

Householder Application for Planning Permission for works or extension to a dwelling

Town and Country Planning Act 1990 (as amended)

Publication of applications on planning authority websites

Please note that the information provided on this application form and in supporting documents may be published on the Authority's website. If you require any further clarification, please contact the Authority's planning department.

Site Location

Disclaimer: We can only make recommendations based on the answers given in the questions.

If you cannot provide a postcode, the description of site location must be completed. Please provide the most accurate site description you can, to help locate the site - for example "field to the North of the Post Office".

Number

Suffix

Property Name

Address Line 1

Address Line 2

Address Line 3

Town/city

Postcode

Description of site location must be completed if postcode is not known:

Easting (x) Northing (y)

Description

Applicant Details

Name/Company

Title

Mr

First name

David

Surname

Cole

Company Name

Address

Address line 1

94Barnwood Avenue

Address line 2

Address line 3

Town/City

Gloucester

Country

United Kingdom

Postcode

GL43aj

Are you an agent acting on behalf of the applicant?

Yes

No

Contact Details

Primary number

***** REDACTED *****

Secondary number

Fax number

Email address

Description of Proposed Works

Please describe the proposed works

Has the work already been started without consent?

Yes

No

Materials

Does the proposed development require any materials to be used externally?

Yes

No

Please provide a description of existing and proposed materials and finishes to be used externally (including type, colour and name for each material)

<p>Type: Walls</p> <p>Existing materials and finishes:</p> <p>Proposed materials and finishes: White render to match house</p>
<p>Type: Roof</p> <p>Existing materials and finishes:</p> <p>Proposed materials and finishes: Flat roof</p>
<p>Type: Windows</p> <p>Existing materials and finishes:</p> <p>Proposed materials and finishes: Bifold doors</p>

Are you supplying additional information on submitted plans, drawings or a design and access statement?

Yes

No

Trees and Hedges

Are there any trees or hedges on the property or on adjoining properties which are within falling distance of the proposed development?

- Yes
 No

Will any trees or hedges need to be removed or pruned in order to carry out your proposal?

- Yes
 No

Pedestrian and Vehicle Access, Roads and Rights of Way

Is a new or altered vehicle access proposed to or from the public highway?

- Yes
 No

Is a new or altered pedestrian access proposed to or from the public highway?

- Yes
 No

Do the proposals require any diversions, extinguishment and/or creation of public rights of way?

- Yes
 No

Parking

Will the proposed works affect existing car parking arrangements?

- Yes
 No

Site Visit

Can the site be seen from a public road, public footpath, bridleway or other public land?

- Yes
 No

If the planning authority needs to make an appointment to carry out a site visit, whom should they contact?

- The agent
 The applicant
 Other person

Pre-application Advice

Has assistance or prior advice been sought from the local authority about this application?

- Yes
 No

Authority Employee/Member

With respect to the Authority, is the applicant and/or agent one of the following:

- (a) a member of staff
- (b) an elected member
- (c) related to a member of staff
- (d) related to an elected member

It is an important principle of decision-making that the process is open and transparent.

For the purposes of this question, "related to" means related, by birth or otherwise, closely enough that a fair-minded and informed observer, having considered the facts, would conclude that there was bias on the part of the decision-maker in the Local Planning Authority.

Do any of the above statements apply?

- Yes
- No

Ownership Certificates and Agricultural Land Declaration

Certificates under Article 14 - Town and Country Planning (Development Management Procedure) (England) Order 2015 (as amended)

Please answer the following questions to determine which Certificate of Ownership you need to complete: A, B, C or D.

Is the applicant the sole owner of all the land to which this application relates; and has the applicant been the sole owner for more than 21 days?

- Yes
- No

Is any of the land to which the application relates part of an Agricultural Holding?

- Yes
- No

Certificate Of Ownership - Certificate A

I certify/The applicant certifies that on the day 21 days before the date of this application nobody except myself/ the applicant was the owner* of any part of the land or building to which the application relates, and that none of the land to which the application relates is, or is part of, an agricultural holding**

* "owner" is a person with a freehold interest or leasehold interest with at least 7 years left to run.

** "agricultural holding" has the meaning given by reference to the definition of "agricultural tenant" in section 65(8) of the Act.

NOTE: You should sign Certificate B, C or D, as appropriate, if you are the sole owner of the land or building to which the application relates but the land is, or is part of, an agricultural holding.

Person Role

- The Applicant
- The Agent

Title

First Name

Surname

Declaration Date

Declaration made

Declaration

I / We hereby apply for Householder planning permission as described in this form and accompanying plans/drawings and additional information. I / We confirm that, to the best of my/our knowledge, any facts stated are true and accurate and any opinions given are the genuine opinions of the persons giving them. I / We also accept that: Once submitted, this information will be transmitted to the Local Planning Authority and, once validated by them, be made available as part of a public register and on the authority's website; our system will automatically generate and send you emails in regard to the submission of this application.

I / We agree to the outlined declaration

Signed

David Cole

Date

30/10/2022



CLIENT: MR DAVID COLE
 SCHEME: 94 BARNWOOD AVENUE, GLOUCESTER
 LOCATION PLAN

DRAWN	CHECKED	DATE	SHEET NO.
BH	LB	27/10/22	C8268/SK1

Rev A
 D:28/11/22

TEL: 01242 237227 FAX: 01242 234227 email: structures@obrien-price.co.uk

94 Barnwood Avenue, Gloucester, GL4 3AJ

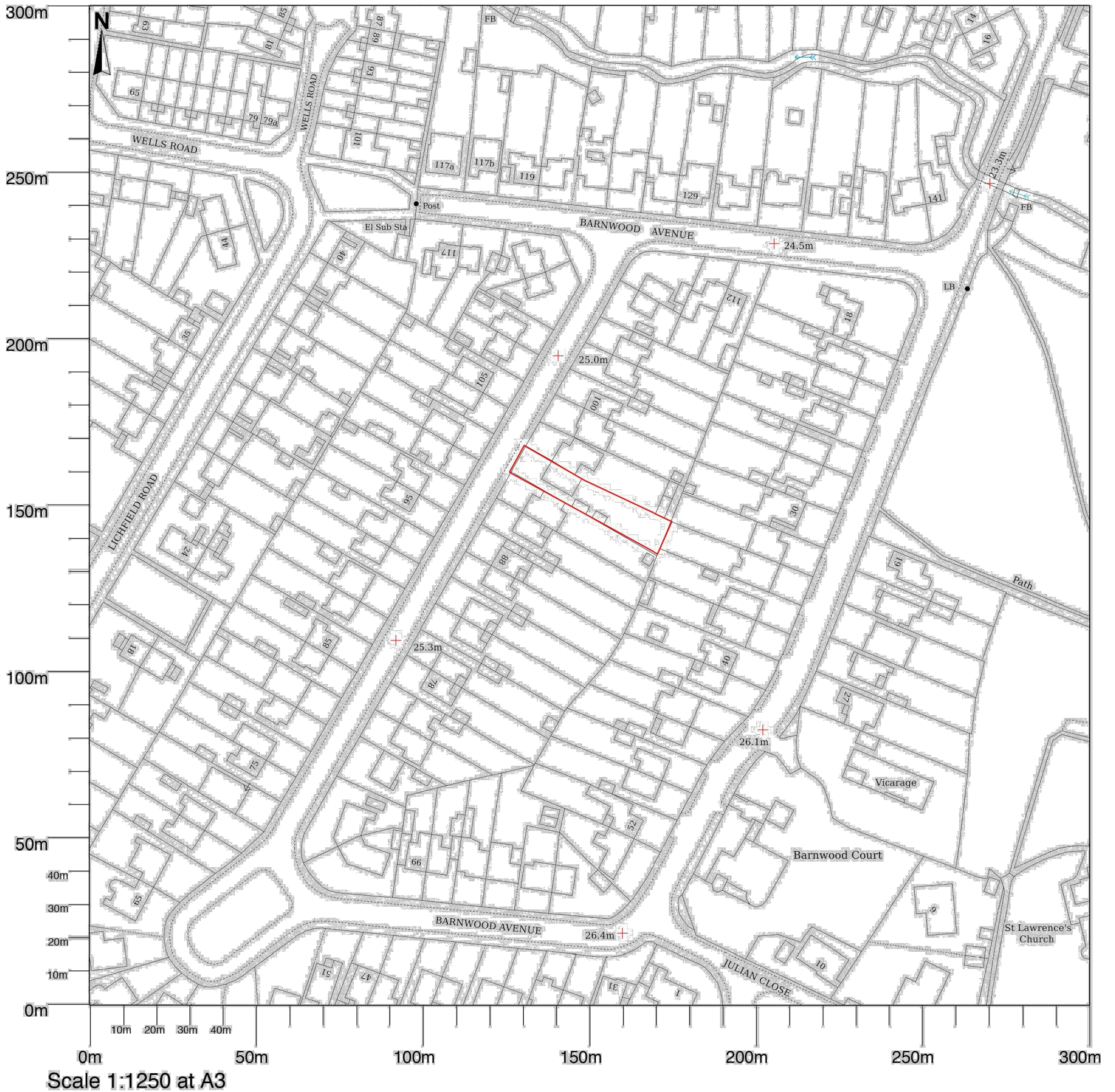



CLIENT: MR DAVID COLE
 SCHEME: 94 BARNWOOD AVENUE, GLOUCESTER
 EXISTING BLOCK PLAN

DRAWN	CHECKED	DATE	SHEET NO.
BH	LB	27/10/22	C8268/SK2

Rev A
 D:28/11/22

TEL: 01242 237227 FAX: 01242 234227 email: structures@obrien-price.co.uk

94 Barnwood Avenue, Gloucester, GL4 3AJ

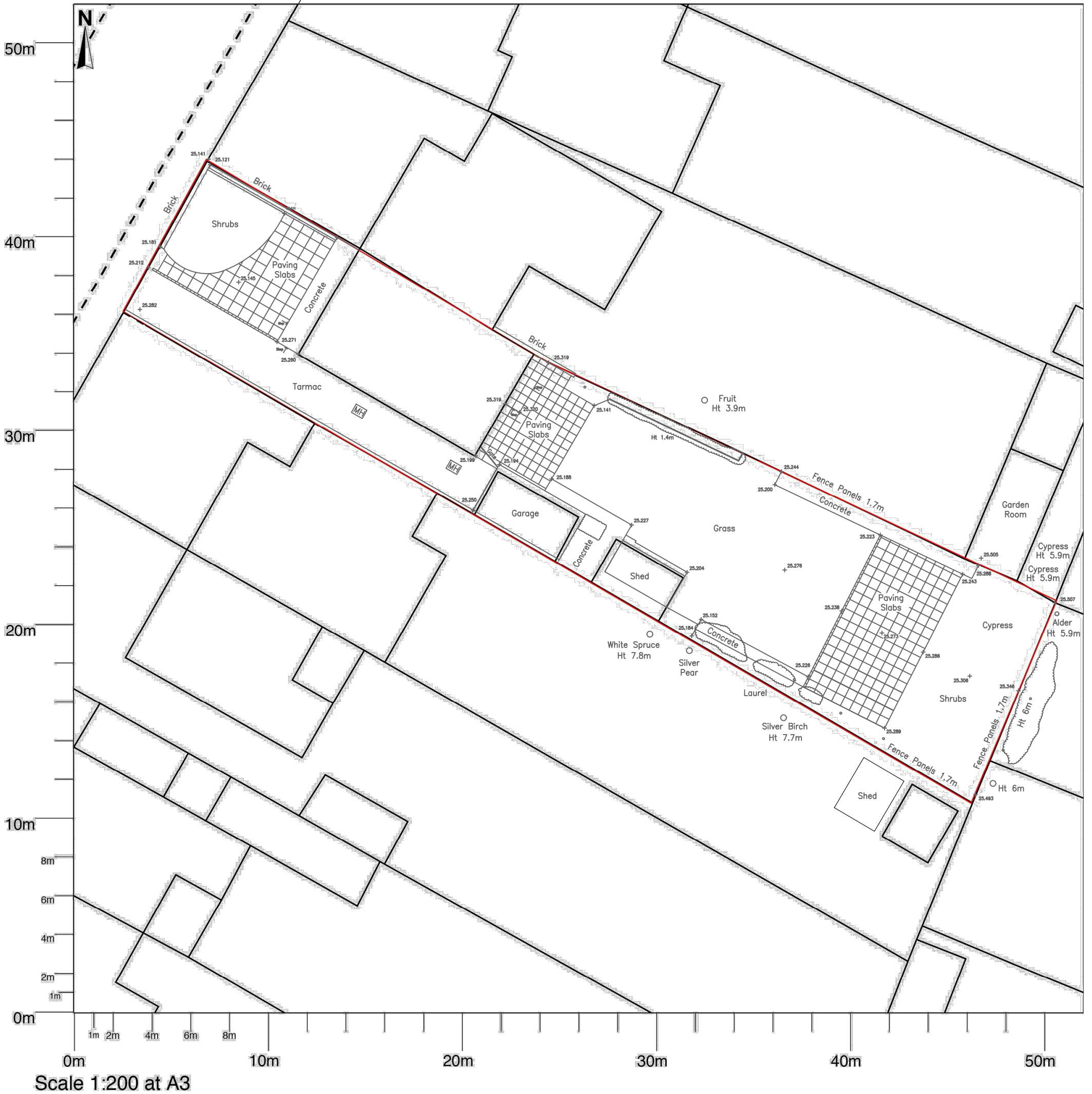

CLIENT: **MR DAVID COLE**
SCHEME: **94 BARNWOOD AVENUE, GLOUCESTER**
PROPOSED BLOCK PLAN

DRAWN	CHECKED	DATE	SHEET NO.
BH	LB	28/11/22	C8268/SK3

TEL: 01242 237227 FAX: 01242 234227 email: structures@o'brien-price.co.uk

94 Barnwood Avenue, Gloucester, GL4 3AJ

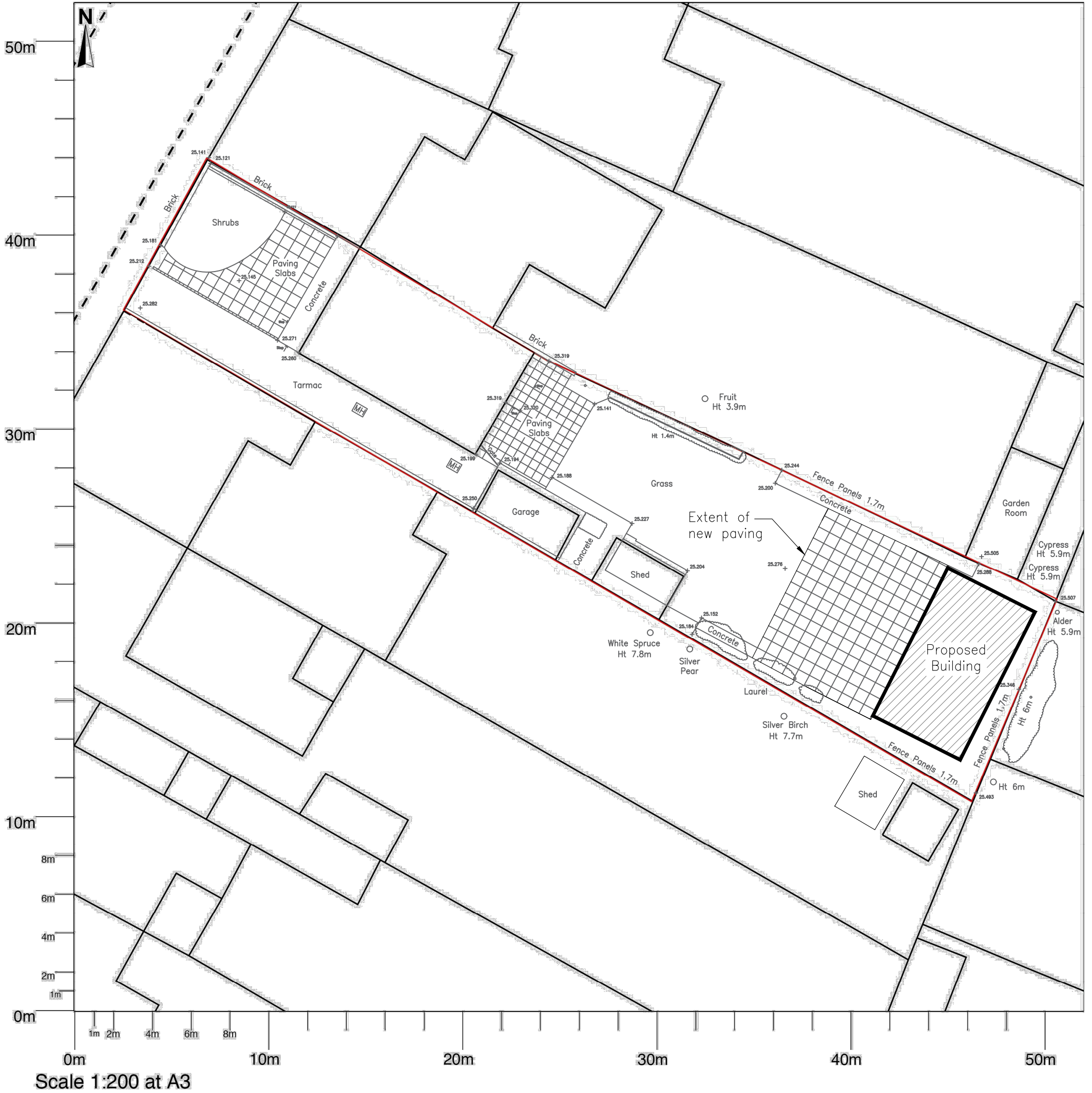

- NOTES:**
- All dimensions are in millimetres unless noted otherwise.
 - Use only given dimensions.
 - This drawing is to be read in conjunction with all other project drawings.
 - All dimensions to be checked/taken on site by Contractors.

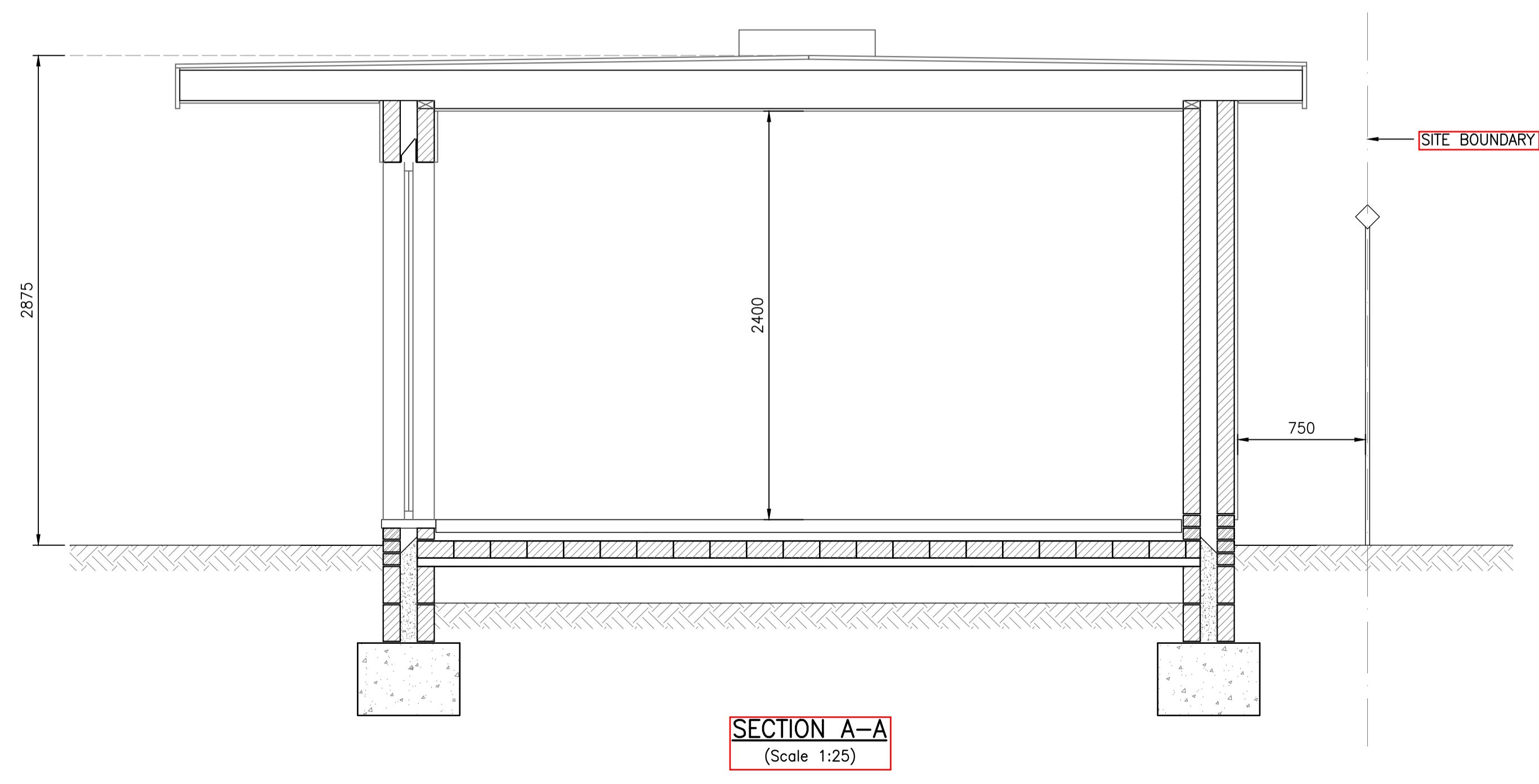
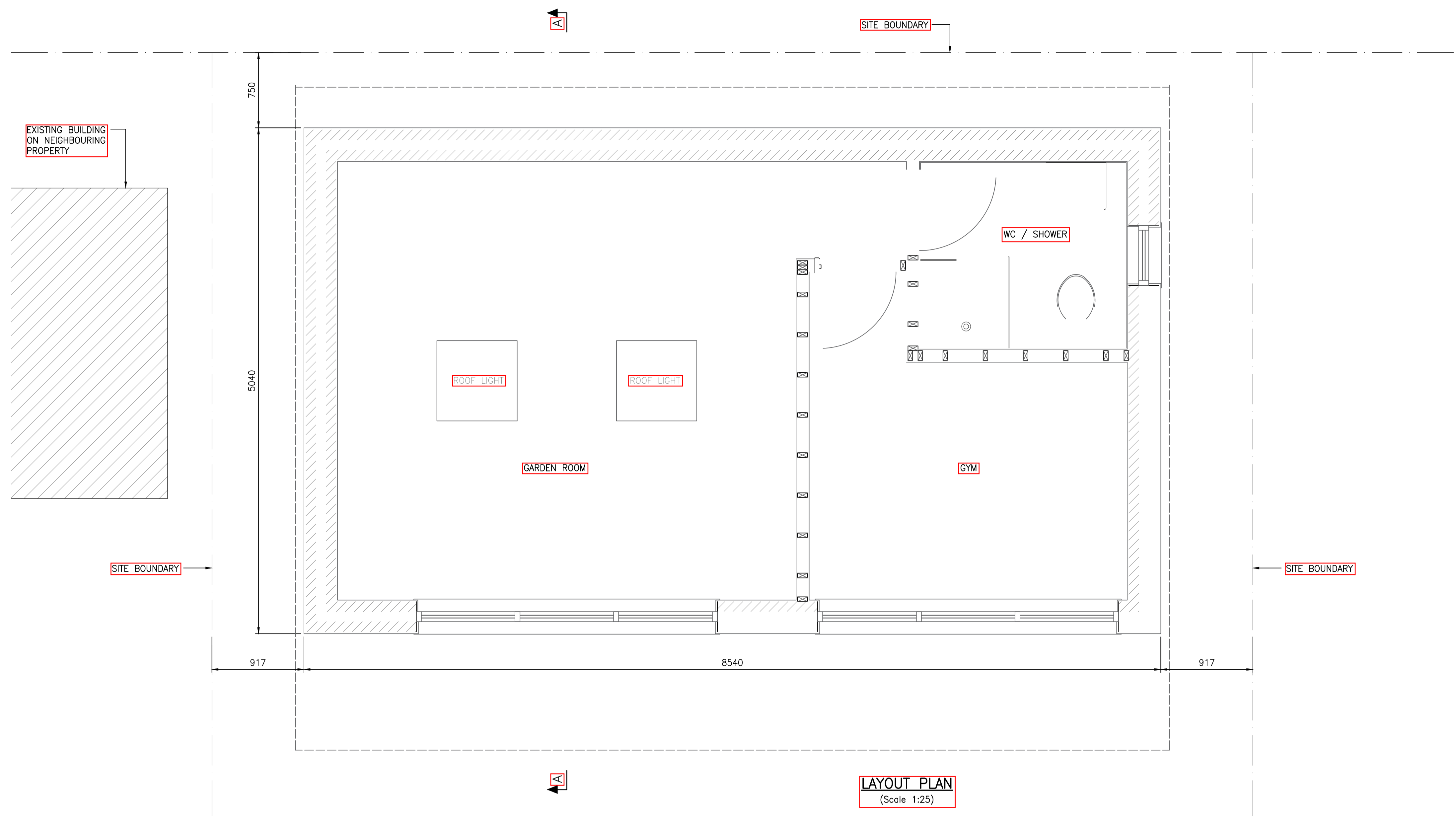

planning

REV.	AMENDMENTS	DATE	DRAWN	CHECKED
DO NOT SCALE THIS DRAWING				



O'BRIEN & PRICE CHELTENHAM LTD
13 IMPERIAL SQUARE
CHELTENHAM, GLOS, GL50 1QB
REGISTERED IN ENGLAND No. 4642598

PROJECT 94 BARNWOOD AVENUE
GLOUCESTER

DESCRIPTION PROPOSED GARDEN ROOM
/ GYM PLAN & SECTION

SCALES As Noted @ A1 **DATE** Oct 2022
DRAWN BH **CHECKED** LB

ISSUED FOR :-

<input type="checkbox"/> PRELIMINARY	<input checked="" type="checkbox"/> BILLING	<input type="checkbox"/> CONSTRUCTION
<input type="checkbox"/> COMMENT	<input type="checkbox"/> CONTRACT	<input type="checkbox"/> AS BUILT

DRAWING NO. C8268/01 **rev**

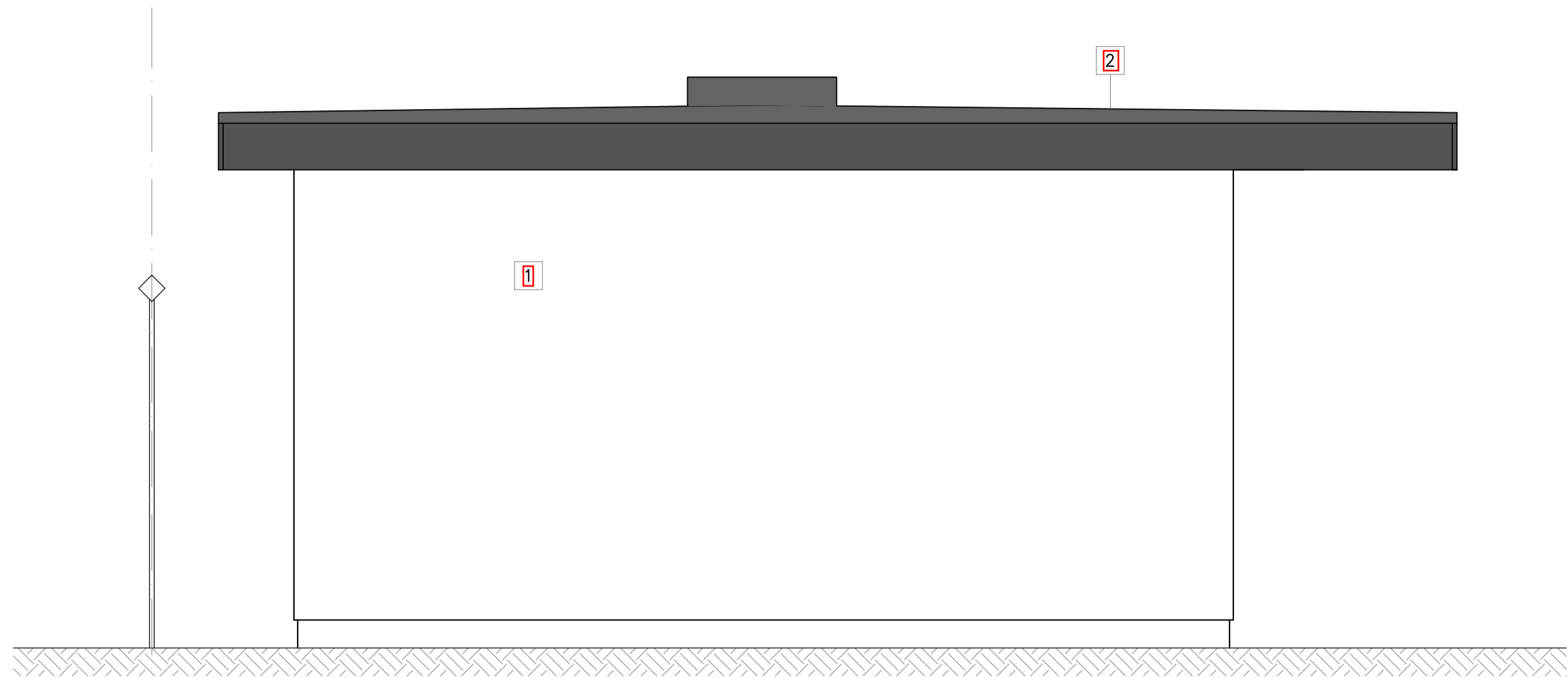

NORTH EAST ELEVATION
(Scale 1:25)

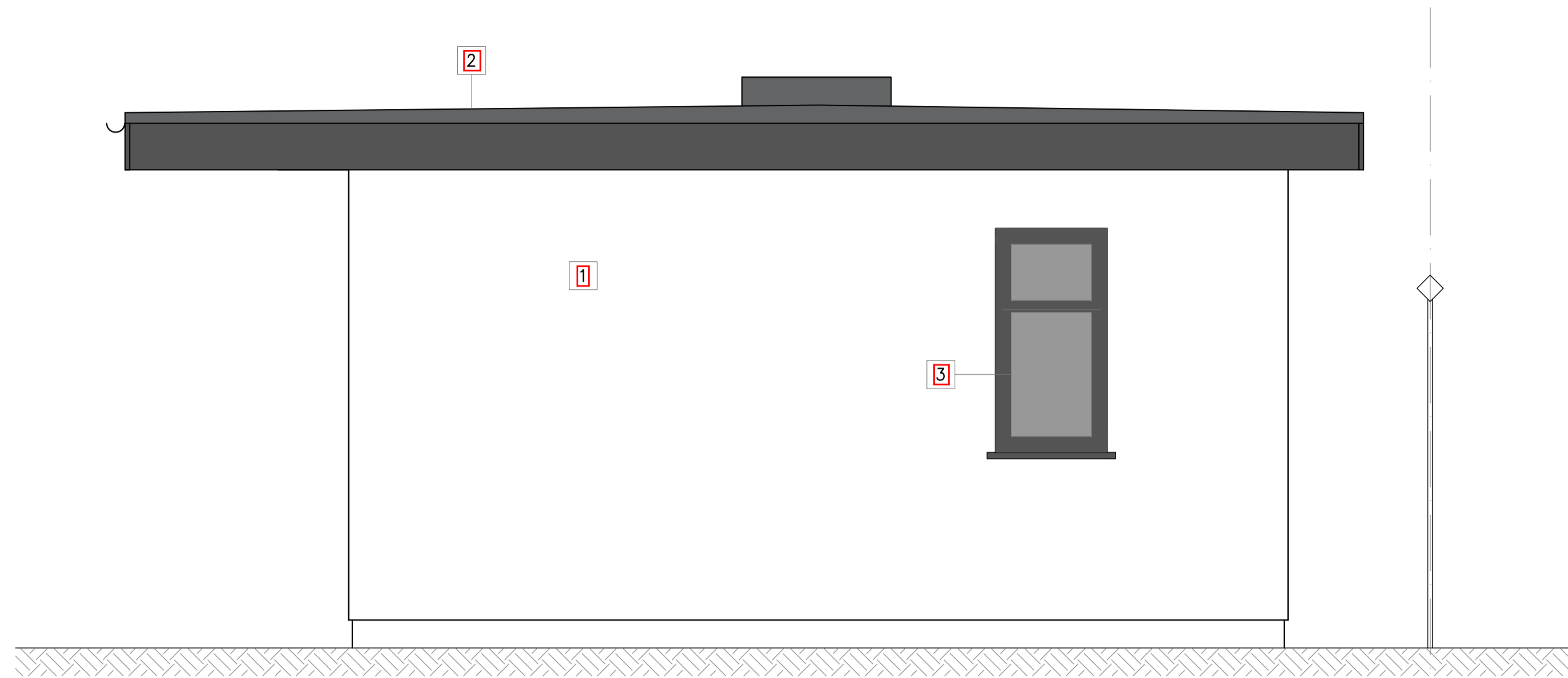

SOUTH WEST ELEVATION
(Scale 1:25)

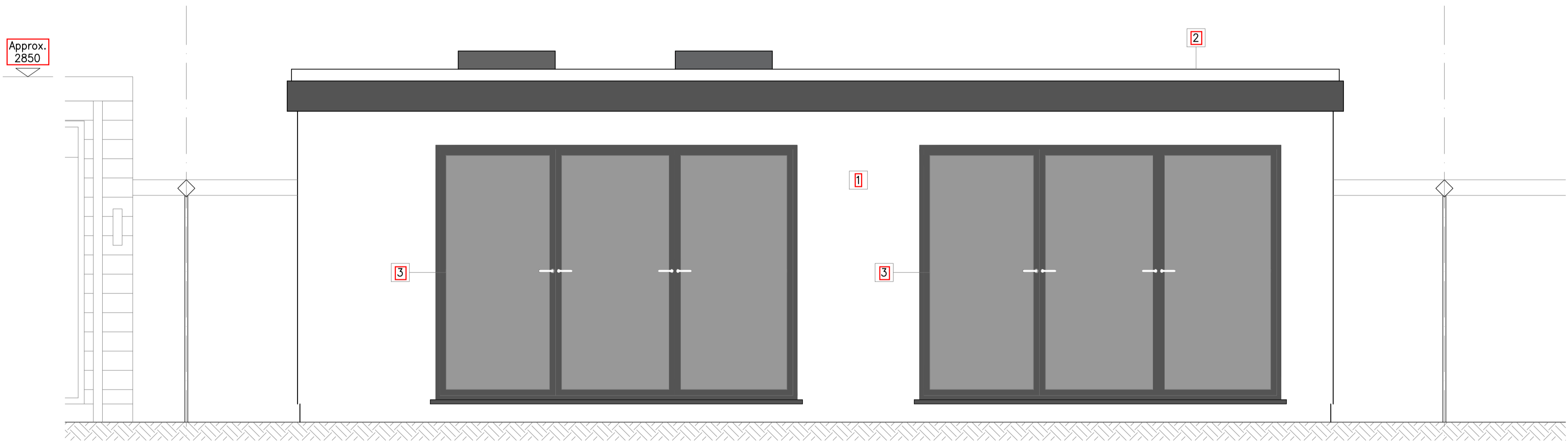

NORTH WEST ELEVATION
(Scale 1:25)

- 1 RENDER (WHITE)
- 2 EPDM ROOF (DARK GREY)
- 3 UPVC WINDOWS (DARK GREY)

planning

REV.	AMENDMENTS	DATE	DRAWN	CHECKED
DO NOT SCALE THIS DRAWING				

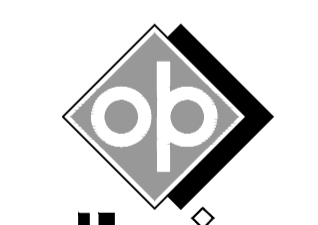

o'brien + price
CHELTENHAM
CONSULTING ENGINEERS &
ARCHITECTS

O'BRIEN & PRICE CHELTENHAM LTD
13 IMPERIAL SQUARE
CHELTENHAM, GLOS, GL50 1QB

REGISTERED IN ENGLAND No. 4642598

PROJECT 94 BARNWOOD AVENUE
GLOUCESTER

DESCRIPTION PROPOSED GARDEN ROOM
/ GYM ELEVATIONS

SCALES As Noted @ A1 **DATE** Oct 2022
DRAWN BH **CHECKED** LB

ISSUED FOR:
PRELIMINARY BILLING CONSTRUCTION
COMMENT CONTRACT AS BUILT

DRAWING NO. C8268/02 **rev**