

**This form is specifically designed to be printed and completed offline.
 Please complete this form in block capitals using black ink to facilitate scanning.
 You are advised to read the accompanying guidance notes and per-question help text.
 If you would rather make this application online, you can do so on our website:
<https://www.planningportal.co.uk/apply>**

Application for Planning Permission

Town and Country Planning Act 1990 (as amended)

Privacy Notice

This form is provided by Planning Portal and based on the requirements provided by Government for the sole purpose of submitting information to the Local Planning Authority in accordance with the legislation detailed on this form and 'The Town and Country Planning (Development Management Procedure) (England) Order 2015 (as amended).

Please be aware that once you have downloaded this form, Planning Portal will have no access to the form or the data you enter into it. Any subsequent use of this form is solely at your discretion, including the choice to complete and submit it to the Local Planning Authority in agreement with the declaration section.

Upon receipt of this form and any supporting information, it is the responsibility of the Local Planning Authority to inform you of its obligations in regards to the processing of your application. Please refer to its website for further information on any legal, regulatory and commercial requirements relating to information security and data protection of the information you have provided.

Local Planning Authority details:



Development Control
 Gloucester City Council
 PO Box 3252, Gloucester, GL1 9FW
 01452 396396
development.control@gloucester.gov.uk
www.gloucester.gov.uk/planning

Publication on Local Planning Authority websites

Information provided on this form and in supporting documents may be published on the authority's planning register and website. Please ensure that the information you submit is accurate and correct and does not include personal or sensitive information. If you require any further clarification, please contact the Local Planning Authority directly.

1. Applicant Name and Address

Title: First name:

Last name:

Company (optional):

Unit: House number: House suffix:

House name:

Address 1:

Address 2:

Address 3:

Town:

County:

Country:

Postcode:

2. Agent Name and Address

Title: First name:

Last name:

Company (optional):

Unit: House number: House suffix:

House name:

Address 1:

Address 2:

Address 3:

Town:

County:

Country:

Postcode:

3. Description of the Proposal

Please describe the proposed development, including any change of use:

Construct proposed 2 bedroom house on land adjacent to 7, 7A Conduit Street

Has the building, work or change of use already started?

Yes No

If Yes, please state the date when building, work or use were started (DD/MM/YYYY):

(date must be pre-application submission)

Has the building, work or change of use been completed?

Yes No

If Yes, please state the date when the building, work or change of use was completed (DD/MM/YYYY):

(date must be pre-application submission)

Reference number of permission in principle being relied on (technical details consent applications only):

Is the proposal for public service infrastructure development (within the meaning of article 2 of S.I. 2015/595 as amended by article 3 of S.I. 746/2021)?

Yes No

4. Site Address Details

Please provide the full postal address of the application site.

Unit: House number: House suffix:

House name:

Address 1:

Address 2:

Address 3:

Town:

County:

Postcode (optional):

Description of location or a grid reference. (must be completed if postcode is not known):

Easting: Northing:

Description:

5. Pre-application Advice

Has assistance or prior advice been sought from the local authority about this application?

Yes No

If Yes, please complete the following information about the advice you were given. (This will help the authority to deal with this application more efficiently).

Please tick if the full contact details are not known, and then complete as much as possible:

Officer name:

Reference:

Date (DD/MM/YYYY): (must be pre-application submission)

Details of pre-application advice received?

6. Pedestrian and Vehicle Access, Roads and Rights of Way

Is a new or altered vehicle access proposed to or from the public highway? Yes No

Is a new or altered pedestrian access proposed to or from the public highway? Yes No

Are there any new public roads to be provided within the site? Yes No

Are there any new public rights of way to be provided within or adjacent to the site? Yes No

Do the proposals require any diversions /extinguishments and/or creation of rights of way? Yes No

If you answered Yes to any of the above questions, please show details on your plans/drawings and state the reference of the plan (s)/drawings(s)

7. Waste Storage and Collection

Do the plans incorporate areas to store and aid the collection of waste? Yes No

If Yes, please provide details:

Bin storage is located in the rear garden

Have arrangements been made for the separate storage and collection of recyclable waste? Yes No

If Yes, please provide details:

8. Authority Employee / Member

It is an important principle of decision-making that the process is open and transparent. For the purposes of this question, "related to" means related, by birth or otherwise, closely enough that a fair-minded and informed observer, having considered the facts, would conclude that there was bias on the part of the decision-maker in the local planning authority.

Do any of the following statements apply to you and/or agent? Yes No With respect to the authority, I am:
(a) a member of staff
(b) an elected member
(c) related to a member of staff
(d) related to an elected member

If Yes, please provide details of their name, role and how you are related to them.

9. Materials

If applicable, please state what materials are to be used externally. Include type, colour and name for each material:

	Existing (where applicable)	Proposed	Not applicable	Don't Know
Walls	Existing properties have a red face brick finish	proposed red face brick finish	<input type="checkbox"/>	<input type="checkbox"/>
Roof	slated roof	proposed slate roof	<input type="checkbox"/>	<input type="checkbox"/>
Windows	White Upvc	White Upvc	<input type="checkbox"/>	<input type="checkbox"/>
Doors	White Upvc	White Upvc	<input type="checkbox"/>	<input type="checkbox"/>
Boundary treatments (e.g. fences, walls)	18mm high timber fence	Brick front wall, timber side and rear fencing	<input type="checkbox"/>	<input type="checkbox"/>
Vehicle access and hard-standing			<input checked="" type="checkbox"/>	<input type="checkbox"/>
Lighting			<input checked="" type="checkbox"/>	<input type="checkbox"/>
Others (please specify)			<input checked="" type="checkbox"/>	<input type="checkbox"/>

Are you supplying additional information on submitted plan(s)/drawing(s)/design and access statement?

Yes

No

If Yes, please state references for the plan(s)/drawing(s)/design and access statement:

Design and access statement

10. Vehicle Parking

Please provide information on the existing and proposed number of on-site parking spaces:

Type of Vehicle	Total Existing	Total proposed (including spaces retained)	Difference in spaces
Cars	0	0	0
Light goods vehicles/ public carrier vehicles	0	0	0
Motorcycles	0	1	1
Disability spaces	0	0	0
Cycle spaces	0	4	4
Other (e.g. Bus)	0	0	0
Other (e.g. Bus)	0	0	0

11. Foul Sewage

Please state how foul sewage is to be disposed of:

- Mains sewer Cess pit
- Septic tank Other
- Package treatment plant

Are you proposing to connect to the existing drainage system? Yes No

If Yes, please include the details of the existing system on the application drawings and state references for the plan(s)/drawing(s):

Proposed Drainage Drawing also provided

12. Assessment of Flood Risk

Is the site within an area at risk of flooding? (Refer to the Environment Agency's Flood Map showing flood zones 2 and 3 and consult Environment Agency standing advice and your local planning authority requirements for information as necessary.)

- Yes No

If Yes, you will need to submit a Flood Risk Assessment to consider the risk to the proposed site.

Is your proposal within 20 metres of a watercourse (e.g. river, stream or beck)? Yes No

Will the proposal increase the flood risk elsewhere? Yes No

How will surface water be disposed of?

- Sustainable drainage system Existing watercourse
- Soakaway Pond/lake
- Main sewer

13. Biodiversity and Geological Conservation

To assist in answering the following questions refer to the guidance notes for further information on when there is a reasonable likelihood that any important biodiversity or geological conservation features may be present or nearby and whether they are likely to be affected by your proposals.

Having referred to the guidance notes, is there a reasonable likelihood of the following being affected adversely or conserved and enhanced within the application site, or on land adjacent to or near the application site?

a) Protected and priority species:

- Yes, on the development site
- Yes, on land adjacent to or near the proposed development
- No

b) Designated sites, important habitats or other biodiversity features:

- Yes, on the development site
- Yes, on land adjacent to or near the proposed development
- No

c) Features of geological conservation importance:

- Yes, on the development site
- Yes, on land adjacent to or near the proposed development
- No

14. Existing Use

Please describe the current use of the site:

The site is currently vacant and has problems with fly tipping

Is the site currently vacant? Yes No

If Yes, please describe the last use of the site:

The site was part of the garden of 7a Conduit street

When did this use end (if known)? DD/MM/YYYY
(date where known may be approximate)

Does the proposal involve any of the following? If yes, you will need to submit an appropriate contamination assessment with your application.

Land which is known to be contaminated? Yes No

Land where contamination is suspected for all or part of the site? Yes No

A proposed use that would be particularly vulnerable to the presence of contamination? Yes No

15. Trees and Hedges

Are there trees or hedges on the proposed development site? Yes No

And/or: Are there trees or hedges on land adjacent to the proposed development site that could influence the development or might be important as part of the local landscape character? Yes No

If Yes to either or both of the above, you may need to provide a full Tree Survey, at the discretion of your local planning authority. If a Tree Survey is required, this and the accompanying plan should be submitted alongside your application. Your local planning authority should make clear on its website what the survey should contain, in accordance with the current 'BS5837: Trees in relation to design, demolition and construction - Recommendations'.

16. Trade Effluent

Does the proposal involve the need to dispose of trade effluents or waste? Yes No

If Yes, please describe the nature, volume and means of disposal of trade effluents or waste

17. Residential Units (Including Conversion)

Does your proposal include the gain, loss or change of use of residential units?
If Yes, please complete details of the changes in the tables below:

 Yes

 No

Proposed Housing

Market Housing	Not known	Number of Bedrooms					Total
		1	2	3	4+	Unknown	
Houses	<input type="checkbox"/>	X					1
Flats/maisonettes	<input type="checkbox"/>						b
Sheltered housing	<input type="checkbox"/>						c
Bedsit/studios	<input type="checkbox"/>						d
Cluster flats	<input type="checkbox"/>						e
Other	<input type="checkbox"/>						f
Totals (a + b + c + d + e + f) =							1A

Social, Affordable or Intermediate Rent

Market Housing	Not known	Number of Bedrooms					Total
		1	2	3	4+	Unknown	
Houses	<input type="checkbox"/>						a
Flats/maisonettes	<input type="checkbox"/>						b
Sheltered housing	<input type="checkbox"/>						c
Bedsit/studios	<input type="checkbox"/>						d
Cluster flats	<input type="checkbox"/>						e
Other	<input type="checkbox"/>						f
Totals (a + b + c + d + e + f) =							B

Affordable Home Ownership

Market Housing	Not known	Number of Bedrooms					Total
		1	2	3	4+	Unknown	
Houses	<input type="checkbox"/>						a
Flats/maisonettes	<input type="checkbox"/>						b
Sheltered housing	<input type="checkbox"/>						c
Bedsit/studios	<input type="checkbox"/>						d
Cluster flats	<input type="checkbox"/>						e
Other	<input type="checkbox"/>						f
Totals (a + b + c + d + e + f) =							C

Starter Homes

Market Housing	Not known	Number of Bedrooms					Total
		1	2	3	4+	Unknown	
Houses	<input type="checkbox"/>						a
Flats/maisonettes	<input type="checkbox"/>						b
Bedsit/studios	<input type="checkbox"/>						c
Other	<input type="checkbox"/>						d
Totals (a + b + c + d) =							D

Self Build and Custom Build

Market Housing	Not known	Number of Bedrooms					Total
		1	2	3	4+	Unknown	
Houses	<input type="checkbox"/>						a
Flats/maisonettes	<input type="checkbox"/>						b
Bedsit/studios	<input type="checkbox"/>						c
Other	<input type="checkbox"/>						d
Totals (a + b + c + d) =							E

Total proposed residential units (A + B + C + D + E) =

Existing Housing

Market Housing	Not known	Number of Bedrooms					Total
		1	2	3	4+	Unknown	
Houses	<input type="checkbox"/>	0					0
Flats/maisonettes	<input type="checkbox"/>						b
Sheltered housing	<input type="checkbox"/>						c
Bedsit/studios	<input type="checkbox"/>						d
Cluster flats	<input type="checkbox"/>						e
Other	<input type="checkbox"/>						f
Totals (a + b + c + d + e + f) =							0F

Social, Affordable or Intermediate Rent

Market Housing	Not known	Number of Bedrooms					Total
		1	2	3	4+	Unknown	
Houses	<input type="checkbox"/>						a
Flats/maisonettes	<input type="checkbox"/>						b
Sheltered housing	<input type="checkbox"/>						c
Bedsit/studios	<input type="checkbox"/>						d
Cluster flats	<input type="checkbox"/>						e
Other	<input type="checkbox"/>						f
Totals (a + b + c + d + e + f) =							G

Affordable Home Ownership

Market Housing	Not known	Number of Bedrooms					Total
		1	2	3	4+	Unknown	
Houses	<input type="checkbox"/>						a
Flats/maisonettes	<input type="checkbox"/>						b
Sheltered housing	<input type="checkbox"/>						c
Bedsit/studios	<input type="checkbox"/>						d
Cluster flats	<input type="checkbox"/>						e
Other	<input type="checkbox"/>						f
Totals (a + b + c + d + e + f) =							H

Starter Homes

Market Housing	Not known	Number of Bedrooms					Total
		1	2	3	4+	Unknown	
Houses	<input type="checkbox"/>						a
Flats/maisonettes	<input type="checkbox"/>						b
Bedsit/studios	<input type="checkbox"/>						c
Other	<input type="checkbox"/>						d
Totals (a + b + c + d) =							I

Self Build and Custom Build

Market Housing	Not known	Number of Bedrooms					Total
		1	2	3	4+	Unknown	
Houses	<input type="checkbox"/>						a
Flats/maisonettes	<input type="checkbox"/>						b
Bedsit/studios	<input type="checkbox"/>						c
Other	<input type="checkbox"/>						d
Totals (a + b + c + d) =							J

Total existing residential units (F + G + H + I + J) =

TOTAL NET GAIN or LOSS of RESIDENTIAL UNITS (Proposed Housing Grand Total - Existing Housing Grand Total):

18. All Types of Development: Non-residential Floorspace

Does your proposal involve the loss, gain or change of use of non-residential floorspace? Yes No

If you have answered Yes to the question above please add details in the following table:

Use class/type of use	Not applicable	Existing gross internal floorspace (square metres)	Gross internal floorspace to be lost by change of use or demolition (square metres)	Total gross internal floorspace proposed (including change of use)(square metres)	Net additional gross internal floorspace following development (square metres)
A1	<input type="checkbox"/>				
Shops	<input type="checkbox"/>				
Net tradable area:	<input type="checkbox"/>				
A2	<input type="checkbox"/>				
Financial and professional services	<input type="checkbox"/>				
A3	<input type="checkbox"/>				
Restaurants and cafes	<input type="checkbox"/>				
A4	<input type="checkbox"/>				
Drinking establishments	<input type="checkbox"/>				
A5	<input type="checkbox"/>				
Hot food takeaways	<input type="checkbox"/>				
B1 (a)	<input type="checkbox"/>				
Office (other than A2)	<input type="checkbox"/>				
B1 (b)	<input type="checkbox"/>				
Research and development	<input type="checkbox"/>				
B1 (c)	<input type="checkbox"/>				
Light industrial	<input type="checkbox"/>				
B2	<input type="checkbox"/>				
General industrial	<input type="checkbox"/>				
B8	<input type="checkbox"/>				
Storage or distribution	<input type="checkbox"/>				
C1	<input type="checkbox"/>				
Hotels and halls of residence	<input type="checkbox"/>				
C2	<input type="checkbox"/>				
Residential institutions	<input type="checkbox"/>				
D1	<input type="checkbox"/>				
Non-residential institutions	<input type="checkbox"/>				
D2	<input type="checkbox"/>				
Assembly and leisure	<input type="checkbox"/>				
OTHER	<input type="checkbox"/>				
Please Specify	<input type="checkbox"/>				
Total					

In addition, for hotels, residential institutions and hostels, please additionally indicate the loss or gain of rooms

Use class	Type of use	Not applicable	Existing rooms to be lost by change of use or demolition	Total rooms proposed (including changes of use)	Net additional rooms
C1	Hotels	<input type="checkbox"/>			
C2	Residential Institutions	<input type="checkbox"/>			
OTHER		<input type="checkbox"/>			
Please Specify		<input type="checkbox"/>			

19. Employment

Please complete the following information regarding employees:

	Full-time	Part-time	Total full-time equivalent
Existing employees			
Proposed employees			

20. Hours of Opening

If known, please state the hours of opening (e.g. 15:30) for each non-residential use proposed:

Use	Monday to Friday	Saturday	Sunday and Bank Holidays	Not known

21. Site Area

Please state the site area in hectares (ha)

22. Industrial or Commercial Processes and Machinery

Please describe the activities and processes which would be carried out on the site and the end products including plant, ventilation or air conditioning. Please include the type of machinery which may be installed on site:

Is the proposal a waste management development? Yes No

If the answer is Yes, please complete the following table:

	Not applicable	The total capacity of the void in cubic metres, including engineering surcharge and making no allowance for cover or restoration material (or tonnes if solid waste or litres if liquid waste)	Maximum annual operational throughput in tonnes (or litres if liquid waste)
Inert landfill	<input type="checkbox"/>		
Non-hazardous landfill	<input type="checkbox"/>		
Hazardous landfill	<input type="checkbox"/>		
Energy from waste incineration	<input type="checkbox"/>		
Other incineration	<input type="checkbox"/>		
Landfill gas generation plant	<input type="checkbox"/>		
Pyrolysis/gasification	<input type="checkbox"/>		
Metal recycling site	<input type="checkbox"/>		
Transfer stations	<input type="checkbox"/>		
Material recovery/recycling facilities (MRFs)	<input type="checkbox"/>		
Household civic amenity sites	<input type="checkbox"/>		
Open windrow composting	<input type="checkbox"/>		
In-vessel composting	<input type="checkbox"/>		
Anaerobic digestion	<input type="checkbox"/>		
Any combined mechanical, biological and/or thermal treatment (MBT)	<input type="checkbox"/>		
Sewage treatment works	<input type="checkbox"/>		
Other treatment	<input type="checkbox"/>		
Recycling facilities construction, demolition and excavation waste	<input type="checkbox"/>		
Storage of waste	<input type="checkbox"/>		
Other waste management	<input type="checkbox"/>		
Other developments	<input type="checkbox"/>		

Please provide the maximum annual operational throughput of the following waste streams:

Municipal	
Construction, demolition and excavation	
Commercial and industrial	
Hazardous	

If this is a landfill application you will need to provide further information before your application can be determined. Your waste planning authority should make clear what information it requires on its website.

23. Hazardous Substances

Does the proposal involve the use or storage of any of the following materials in the quantities stated below? Yes No Not applicable

If Yes, please provide the amount of each substance that is involved:

Acrylonitrile (tonnes) <input type="text"/>	Ethylene oxide (tonnes) <input type="text"/>	Phosgene (tonnes) <input type="text"/>
Ammonia (tonnes) <input type="text"/>	Hydrogen cyanide (tonnes) <input type="text"/>	Sulphur dioxide (tonnes) <input type="text"/>
Bromine (tonnes) <input type="text"/>	Liquid oxygen (tonnes) <input type="text"/>	Flour (tonnes) <input type="text"/>
Chlorine (tonnes) <input type="text"/>	Liquid petroleum gas (tonnes) <input type="text"/>	Refined white sugar (tonnes) <input type="text"/>

Other:

Other:

Amount (tonnes):

Amount (tonnes):

24. Ownership Certificates and Agricultural Land Declaration

One Certificate A, B, C, or D, must be completed with this application form

CERTIFICATE OF OWNERSHIP - CERTIFICATE A

Town and Country Planning (Development Management Procedure) (England) Order 2015 Certificate under Article 14

I certify/The applicant certifies that on the day 21 days before the date of this application nobody except myself/ the applicant was the owner* of any part of the land or building to which the application relates, and that none of the land to which the application relates is, or is part of, an agricultural holding**

NOTE: You should sign Certificate B, C or D, as appropriate, if you are the sole owner of the land or building to which the application relates but the land is, or is part of, an agricultural holding.

* "owner" is a person with a freehold interest or leasehold interest with at least 7 years left to run.

** "agricultural holding" has the meaning given by reference to the definition of "agricultural tenant" in section 65(8) of the Act.

Signed - Applicant:

Or signed - Agent:

Date (DD/MM/YYYY):

CERTIFICATE OF OWNERSHIP - CERTIFICATE B

Town and Country Planning (Development Management Procedure) (England) Order 2015 Certificate under Article 14

I certify/ The applicant certifies that I have/the applicant has given the requisite notice to everyone else (as listed below) who, on the day 21 days before the date of this application, was the owner* and/or agricultural tenant** of any part of the land or building to which this application relates.

* "owner" is a person with a freehold interest or leasehold interest with at least 7 years left to run.

** "agricultural tenant" has the meaning given in section 65(8) of the Town and Country Planning Act 1990

Name of Owner / Agricultural Tenant	Address	Date Notice Served

Signed - Applicant:

Or signed - Agent:

Date (DD/MM/YYYY):

24. Ownership Certificates and Agricultural Land Declaration (continued)

CERTIFICATE OF OWNERSHIP - CERTIFICATE C

Town and Country Planning (Development Management Procedure) (England) Order 2015 Certificate under Article 14

I certify/ The applicant certifies that:

- Neither Certificate A or B can be issued for this application
- All reasonable steps have been taken to find out the names and addresses of the other owners* and/or agricultural tenants** of the land or building, or of a part of it, but I have/ the applicant has been unable to do so.

* "owner" is a person with a freehold interest or leasehold interest with at least 7 years left to run.

** "agricultural tenant" has the meaning given in section 65(8) of the Town and Country Planning Act 1990

The steps taken were:

Name of Owner / Agricultural Tenant	Address	Date Notice Served

Notice of the application has been published in the following newspaper (circulating in the area where the land is situated):

On the following date (which must not be earlier than 21 days before the date of the application):

Signed - Applicant:

Or signed - Agent:

Date (DD/MM/YYYY):

CERTIFICATE OF OWNERSHIP - CERTIFICATE D

Town and Country Planning (Development Management Procedure) (England) Order 2015 Certificate under Article 14

I certify/ The applicant certifies that:

- Certificate A cannot be issued for this application
- All reasonable steps have been taken to find out the names and addresses of everyone else who, on the day 21 days before the date of this application, was the owner* and/or agricultural tenant** of any part of the land to which this application relates, but I have/ the applicant has been unable to do so.

* "owner" is a person with a freehold interest or leasehold interest with at least 7 years left to run.

** "agricultural tenant" has the meaning given in section 65(8) of the Town and Country Planning Act 1990

The steps taken were:

Notice of the application has been published in the following newspaper (circulating in the area where the land is situated):

On the following date (which must not be earlier than 21 days before the date of the application):

Signed - Applicant:

Or signed - Agent:

Date (DD/MM/YYYY):

25. Planning Application Requirements - Checklist

Please read the following checklist to make sure you have sent all the information in support of your proposal. Failure to submit all information required will result in your application being deemed invalid. It will not be considered valid until all information required by the Local Planning Authority (LPA) has been submitted.

- | | | | |
|--|--------------------------|---|--------------------------|
| The original and 3 copies* of a completed and dated application form: | <input type="checkbox"/> | The correct fee: | <input type="checkbox"/> |
| The original and 3 copies* of the plan which identifies the land to which the application relates drawn to an identified scale and showing the direction of North: | <input type="checkbox"/> | The original and 3 copies* of a design and access statement, if required (see help text and guidance notes for details): | <input type="checkbox"/> |
| The original and 3 copies* of other plans and drawings or information necessary to describe the subject of the application: | <input type="checkbox"/> | The original and 3 copies* of a fire statement, if required (see help text and guidance notes for details): | <input type="checkbox"/> |
| | | The original and 3 copies* of the completed, dated Ownership Certificate (A, B, C or D – as applicable) and Article 14 Certificate (Agricultural Holdings): | <input type="checkbox"/> |

*National legislation specifies that the applicant must provide the original plus three copies of the form and supporting documents (a total of four copies), unless the application is submitted electronically or, the LPA indicate that a smaller number of copies is required. LPAs may also accept supporting documents in electronic format by post (for example, on a CD, DVD or USB memory stick). You can check your LPA's website for information or contact their planning department to discuss these options.

Plans can be bought from one of the Planning Portal's accredited suppliers: <https://www.planningportal.co.uk/buyaplanningmap>

26. Declaration

I/we hereby apply for planning permission/consent as described in this form and the accompanying plans/drawings and additional information. I/we confirm that, to the best of my/our knowledge, any facts stated are true and accurate and any opinions given are the genuine opinions of the person(s) giving them.

Signed - Applicant:

Or signed - Agent:

Date (DD/MM/YYYY):

(date cannot be pre-application)

27. Applicant Contact Details

Telephone numbers

Country code: National number: Extension number:

Country code: Mobile number (optional):

Country code: Fax number (optional):

Email address (optional):

28. Agent Contact Details

Telephone numbers

Country code: National number: Extension number:

Country code: Mobile number (optional):

Country code: Fax number (optional):

Email address (optional):

29. Site Visit

Can the site be seen from a public road, public footpath, bridleway or other public land? Yes No

If the planning authority needs to make an appointment to carry out a site visit, whom should they contact? (Please select only one) Agent Applicant Other (if different from the agent/applicant's details)

If Other has been selected, please provide:

Contact name:

Telephone number:

Email address:



SCENE FROM FRONT



STREET SCENE FROM RIGHT

- A) Proposed House
- B) Brick Finish
- C) Rendered Finish
- D) Timber Fence



STREET SCENE FROM LEFT

PROPOSED STREET SCENE



Project: Land adjacent to 7a conduit street
 Client: Mr W Godsell
 Drawing: Proposed Street Scene
 Drawn By Lloyd Gordon
 Date: 10/01/2022
 Scale: @A3
 Revision: 0

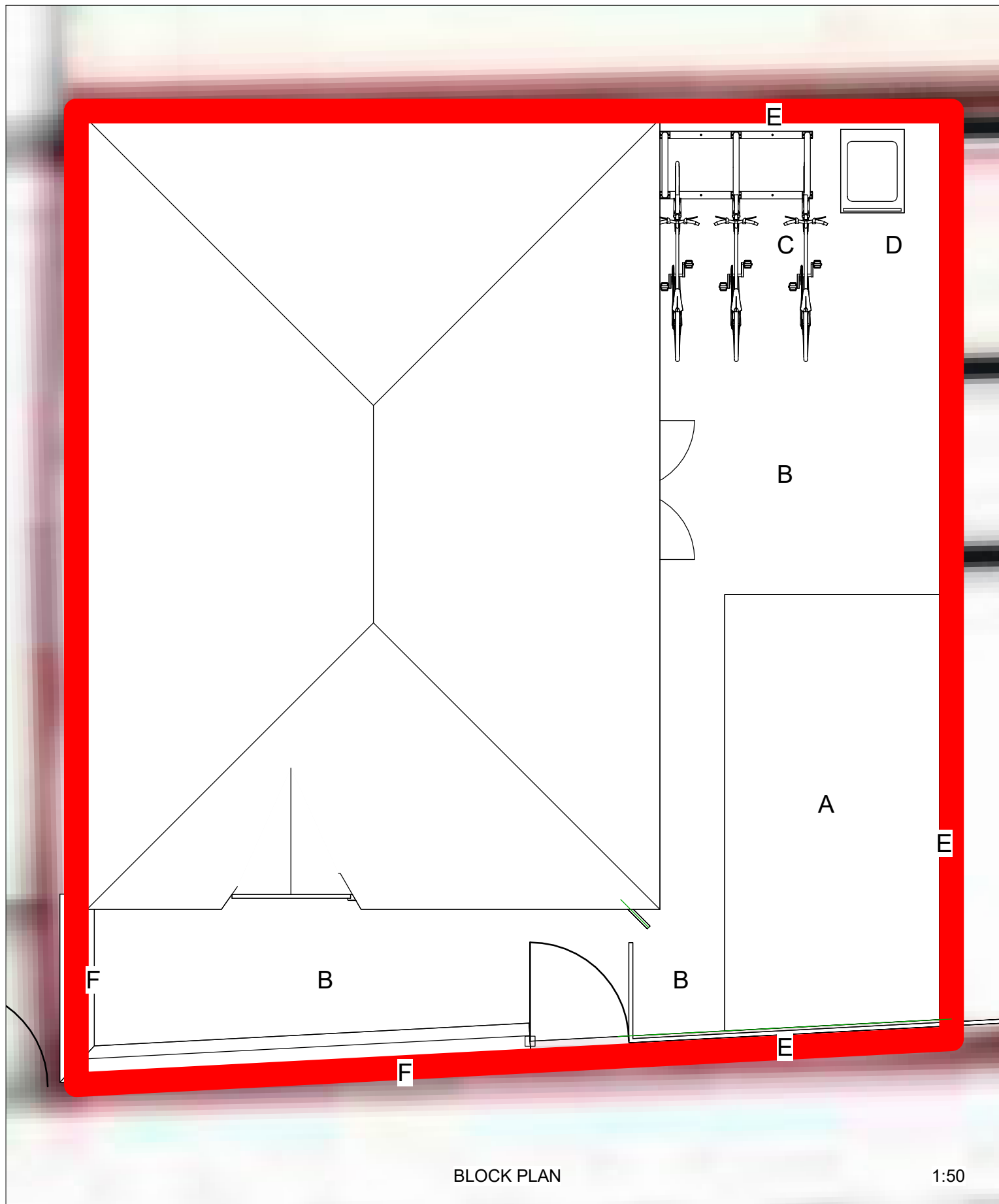

- A) GRASS
- B) CONCRETE PAVING SLABS
- C) BIKE/MOTOR BIKE STORAGE
- D) BIN STORAGE
- E) 1830MM X 1830MM PRESSURE TREATED TIMBER FENCE PANELS TO BS 1722-5:2006
- F) 900MM HIGH FACE BRICK BOUNDARY WALL

BLOCK PLAN

1:50

PROPOSED BLOCK PLAN



Project: Land adjacent to 7a conduit street
 Client: Mr W Godsell
 Drawing: Proposed Block Plan
 Drawn By Lloyd Gordon
 Date: 10/01/2022
 Scale: 1:50 @A3
 Revision: 0



SITE PHOTO



ADJACENT NEIGHBOUR (7 CONDUIT ST)



PHOTO OF THE REAR OF THE SITE



ADJACENT NEIGHBOUR (7a Conduit St)



PHOTO LOOKING OUT FROM THE SITE 1



PHOTO LOOKING OUT FROM THE SITE 2



PHOTO OF STREET

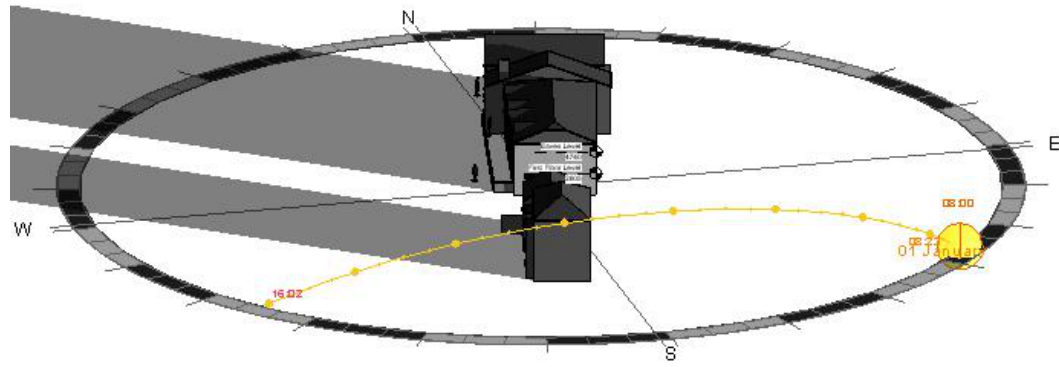

PHOTO OF NEIGHBOURS



Project: Land adjacent to 7a conduit street
Client: Mr W Godsell
Drawing: Existing Photos
Drawn By Lloyd Gordon
Date: 10/01/2022
Scale: @A3
Revision: 0

WINTER 01/01/2021



WINTER 8AM EXISTING

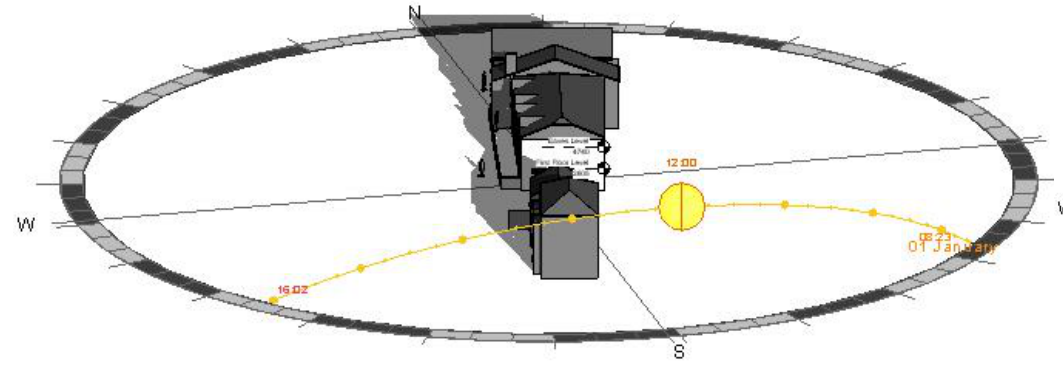

WINTER 12PM EXISTING

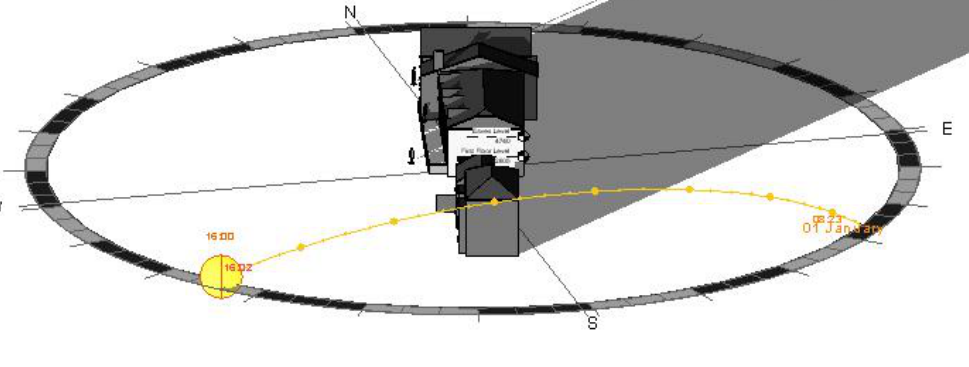

WINTER 4PM EXISTING

SUMMER 21/06/2021

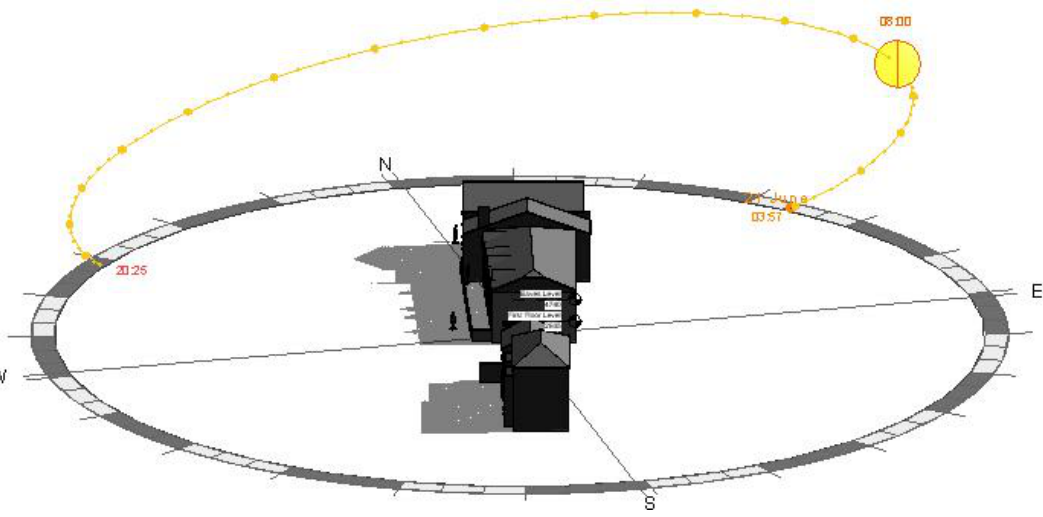

SUMMER 8AM EXISTING

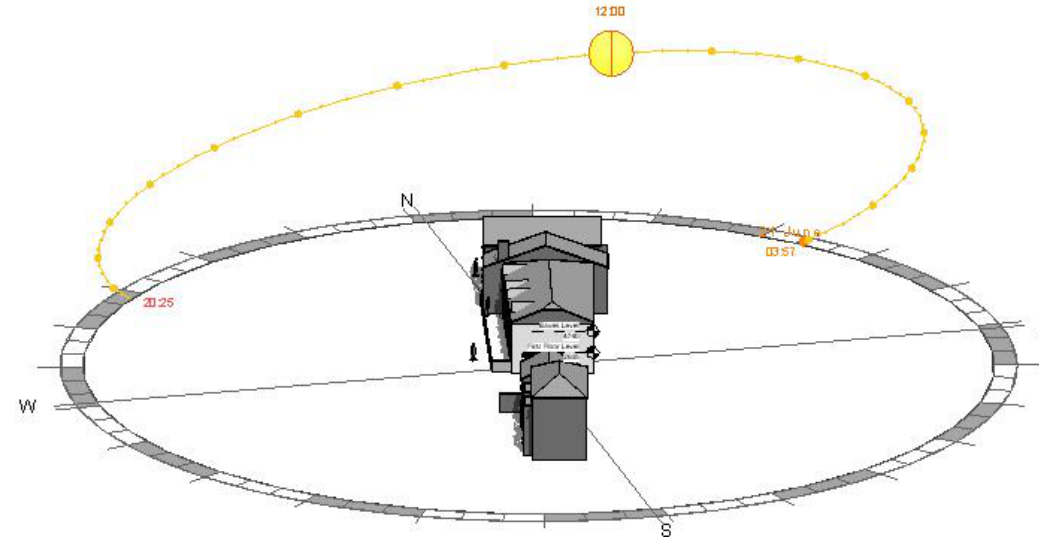

SUMMER 12PM EXISTING

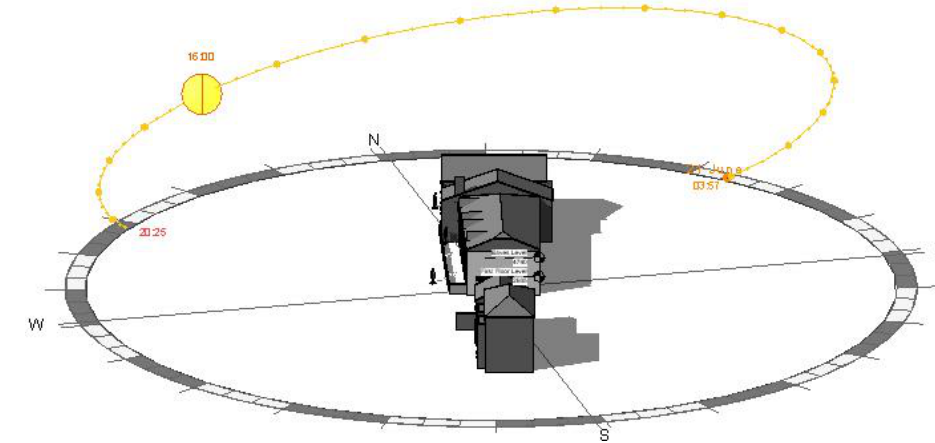

SUMMER 4PM EXISTING

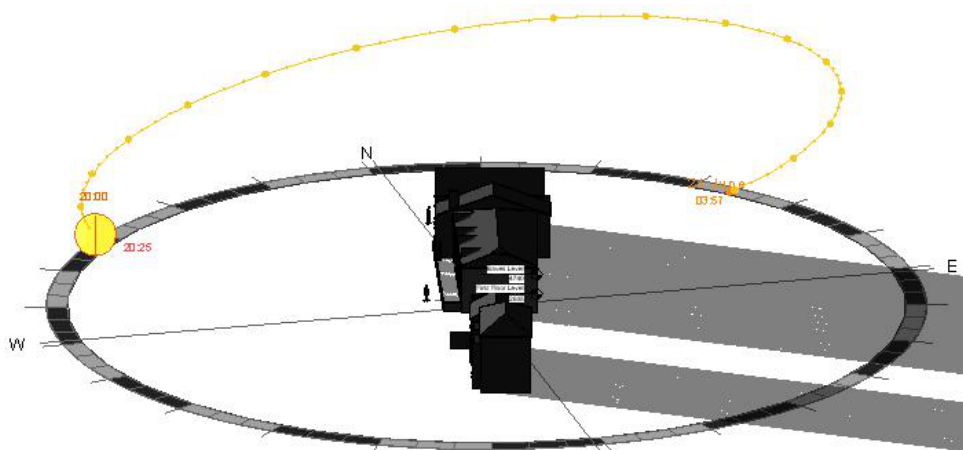

SUMMER 8PM EXISTING

EXISTING SOLAR STUDY



Project: Land adjacent to 7a conduit street
Client: Mr W Godsell
Drawing: Existing Solar Study
Drawn By Lloyd Gordon
Date: 10/01/2022
Scale: @A3
Revision: 0

PROPOSED WINTER 01/01/2021

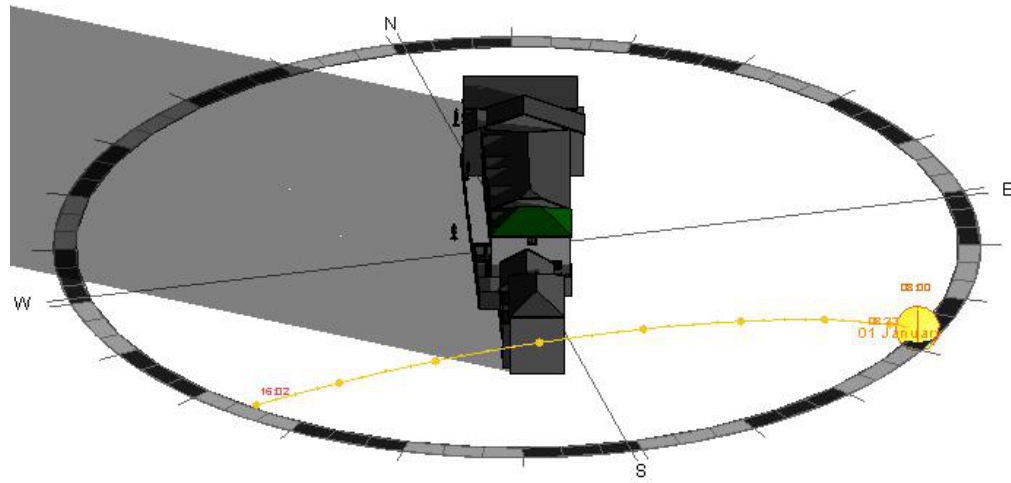

WINTER 8AM PROPOSED

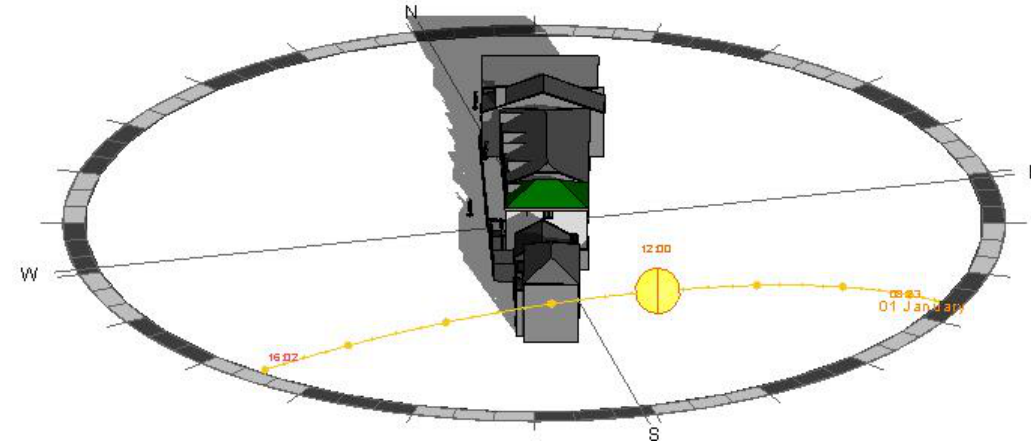

WINTER 12PM PROPOSED

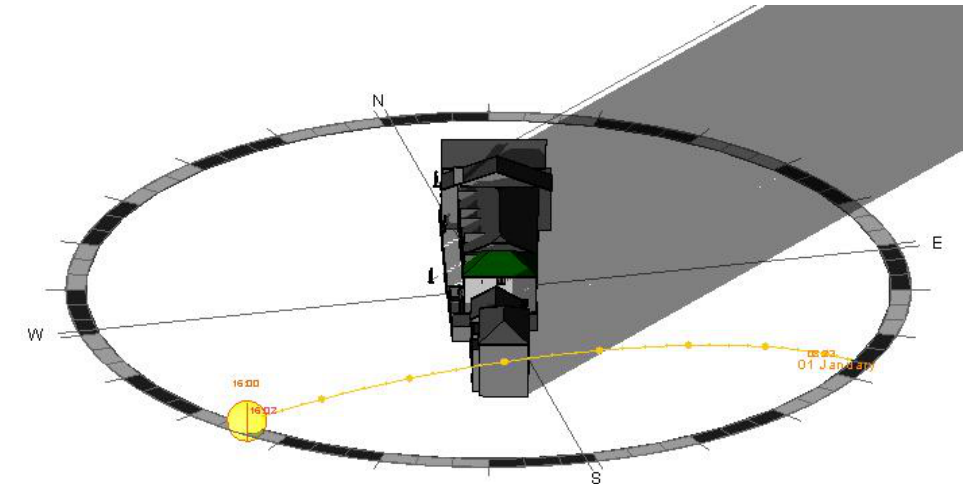

WINTER 4PM PROPOSED

PROPOSED SUMMER 21/06/2021

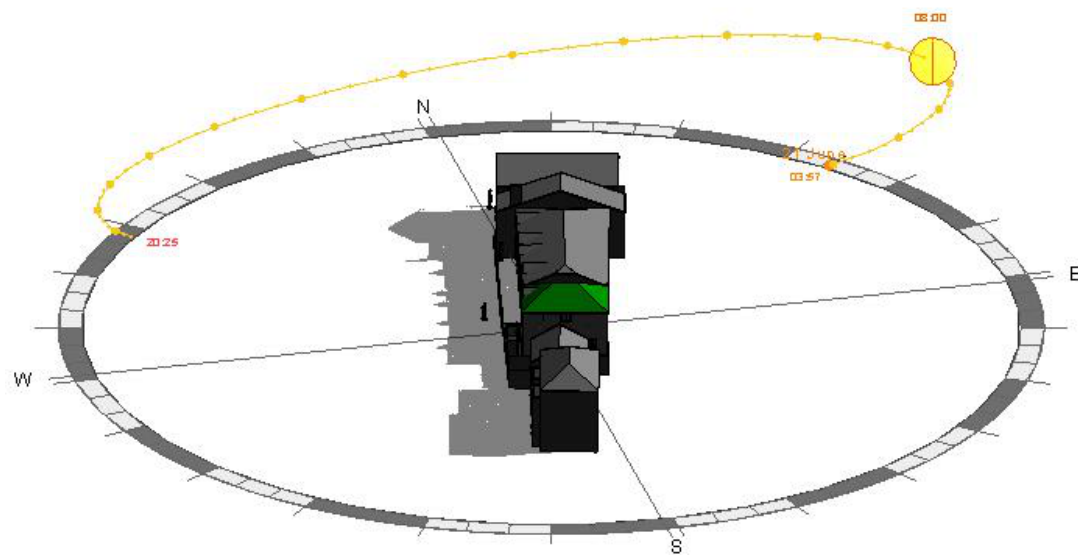

SUMMER 8AM PROPOSED

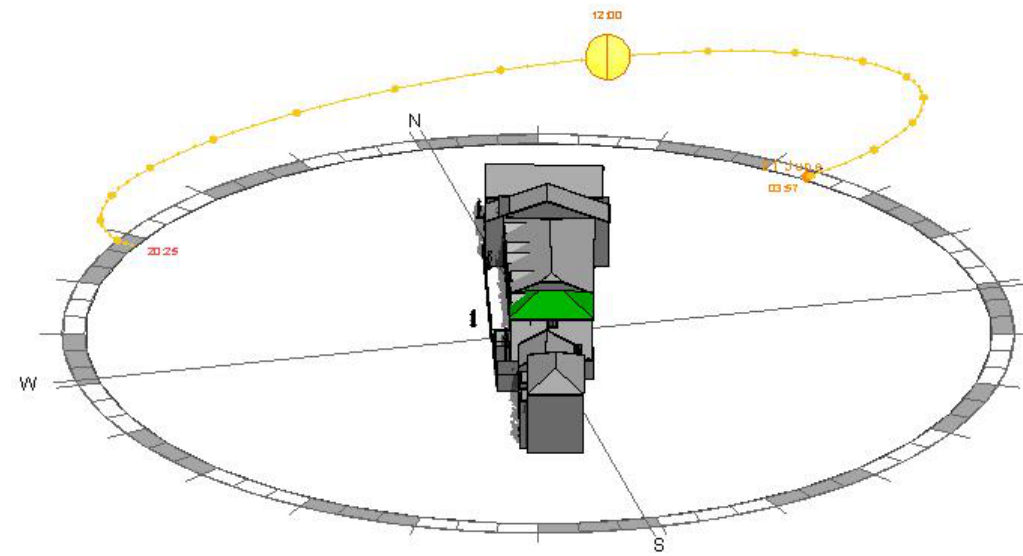

SUMMER 12PM PROPOSED

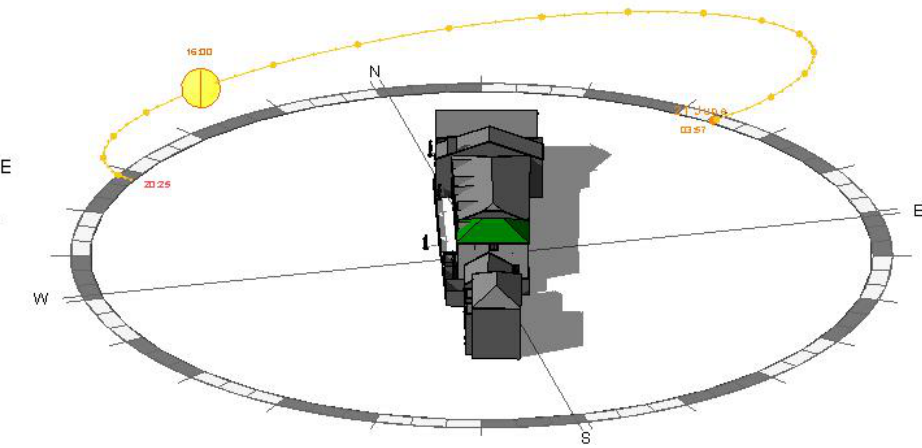

SUMMER 4PM PROPOSED

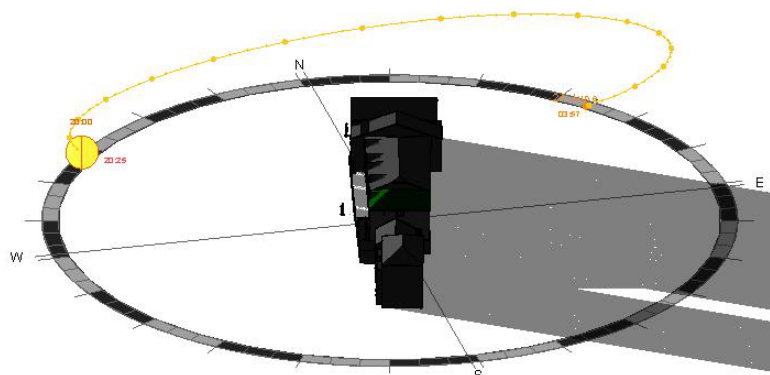

SUMMER 8PM PROPOSED

PROPOSED SOLAR STUDY



Project: Land adjacent to 7a conduit street
Client: Mr W Godsell
Drawing: Proposed Solar Study
Drawn By Lloyd Gordon
Date: 10/01/2022
Scale: @A3
Revision: 0

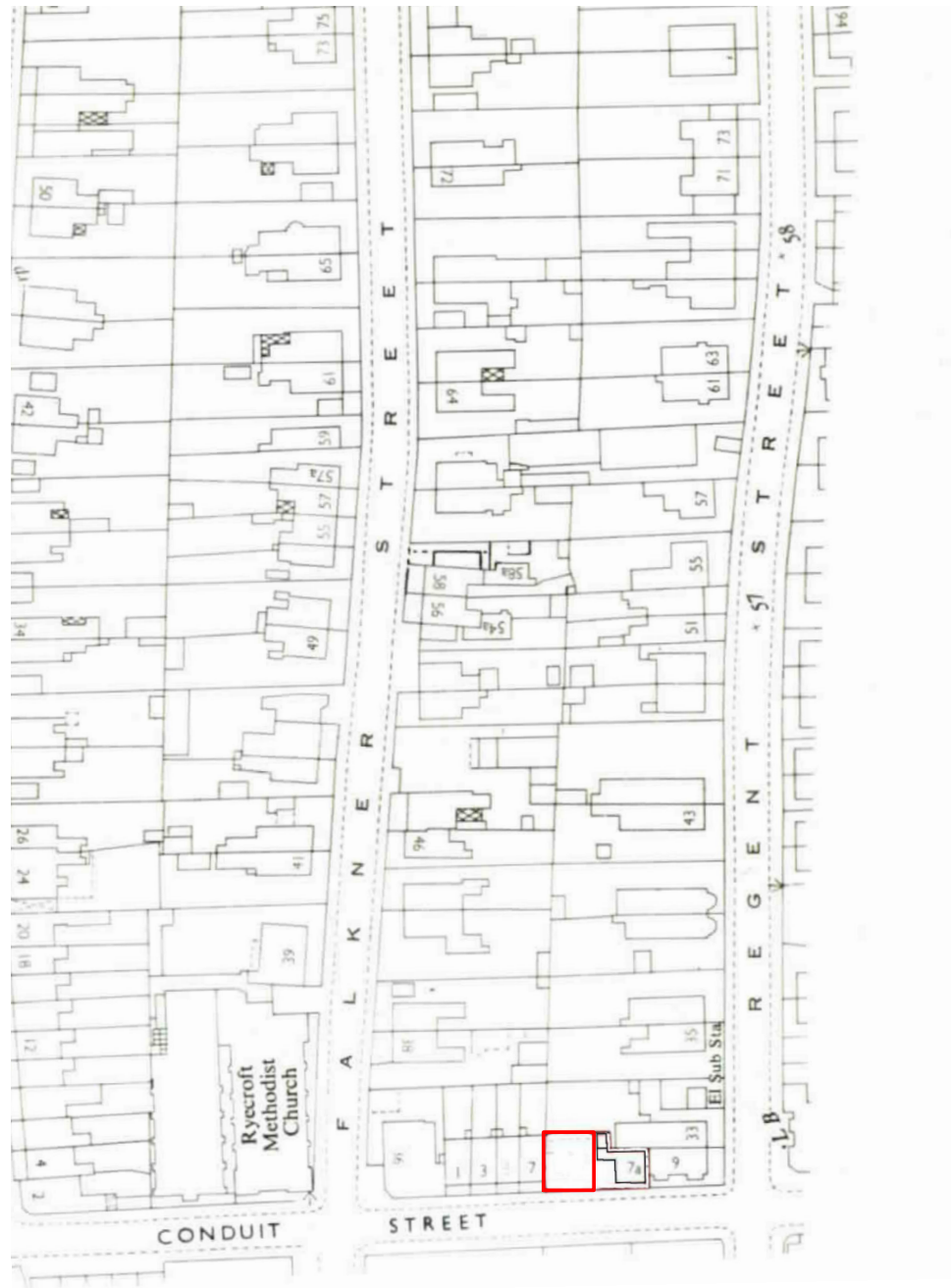

SITE PLAN

1:1250

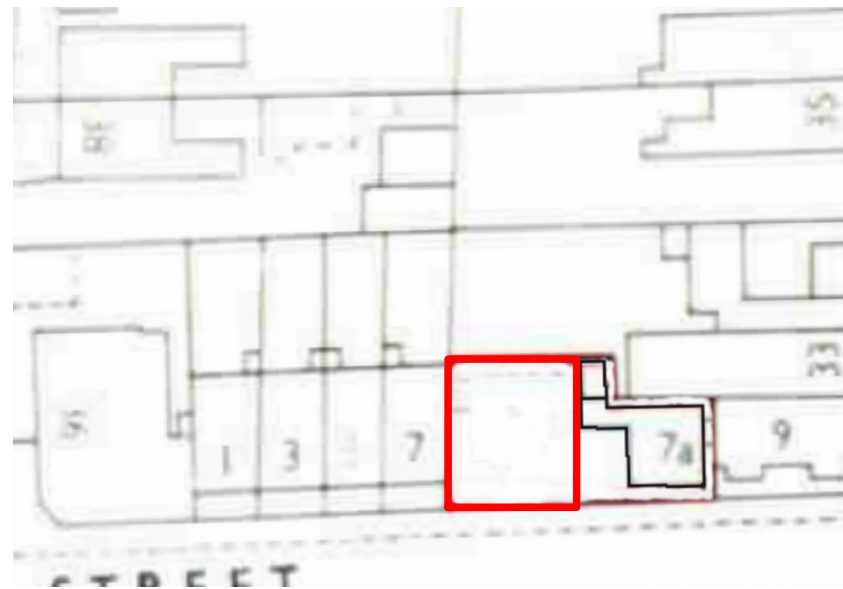

BLOCK PLAN

1:500

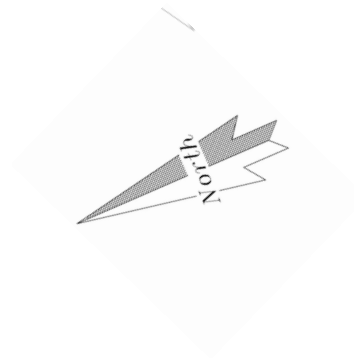

Existing Photo Of Front



Existing Street Scene

EXISTING SITE/BLOCK PLANS



Project: Land adjacent to 7a conduit street
 Client: Mr W Godsell
 Drawing: Existing Site/Block Plans
 Drawn By Lloyd Gordon
 Date: 10/01/2022
 Scale: 1:1250, 1:500 @A3
 Revision: 0

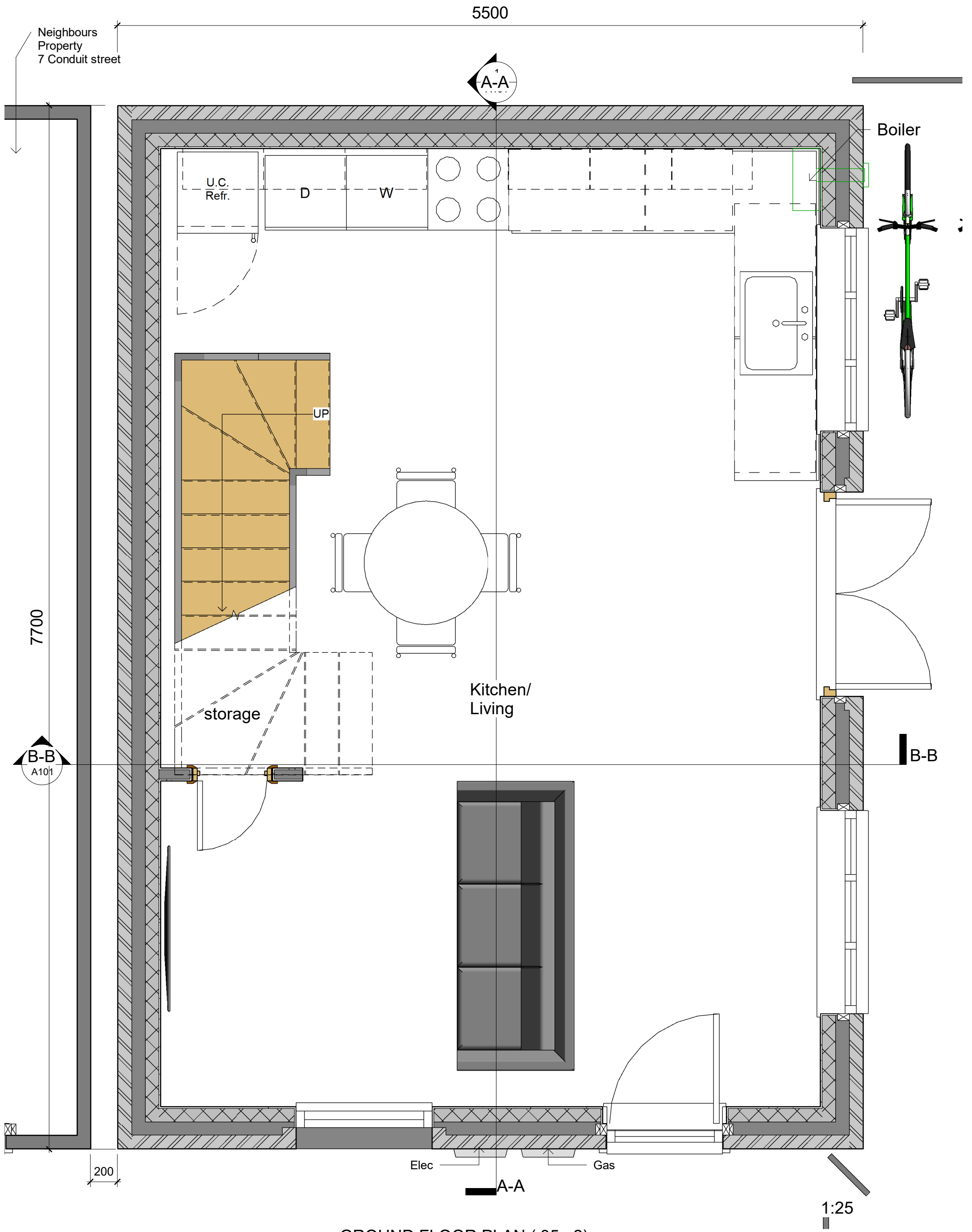

GROUND FLOOR PLAN (35m2)



Project: Land adjacent to 7a conduit street
 Client: Mr W Godsell
 Drawing: Proposed Ground Floor Plan
 Drawn By Lloyd Gordon
 Date: 10/09/2021
 Scale: 1:25 @A3
 Revision: 0

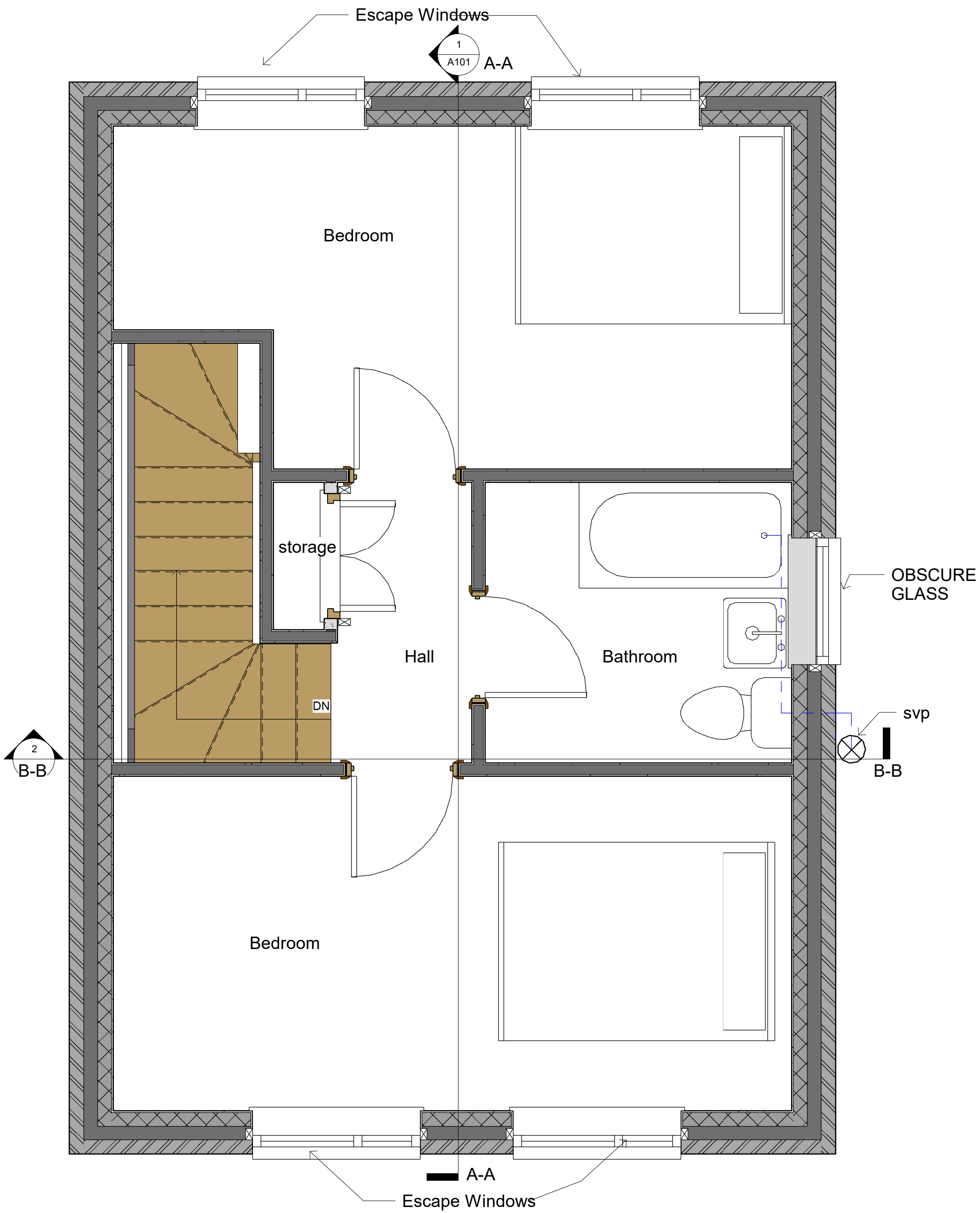

PROPOSED FIRST FLOOR PLAN (35m2)

1:25

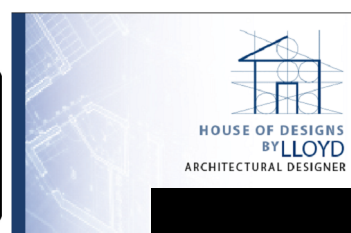

Project: Land adjacent to 7a conduit street
 Client: Mr W Godsell
 Drawing: Proposed First Floor Plan
 Drawn By Lloyd Gordon
 Date: 10/09/2021
 Scale: 1:25 @A3
 Revision: 0

NEIGHBOURS PROPERTY
7 CONDUIT STREET

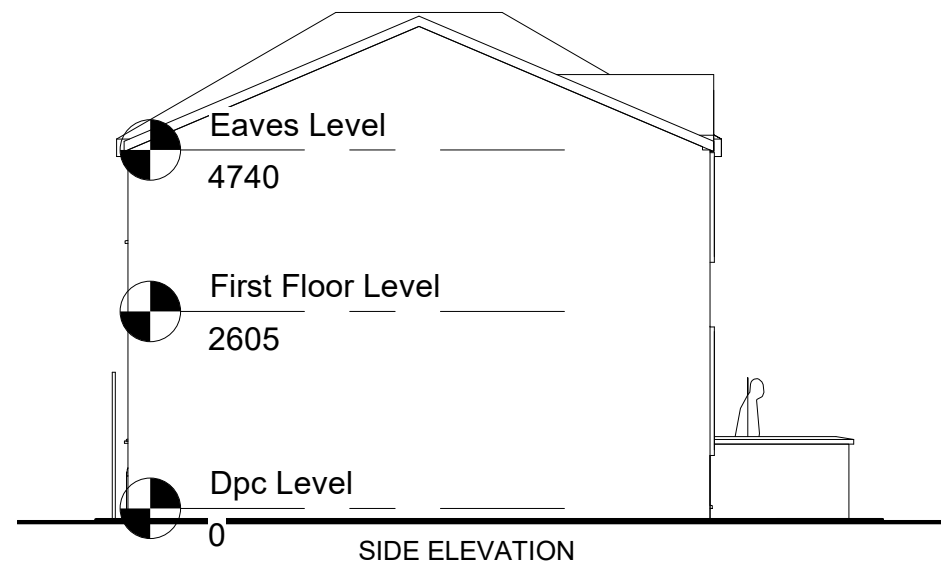
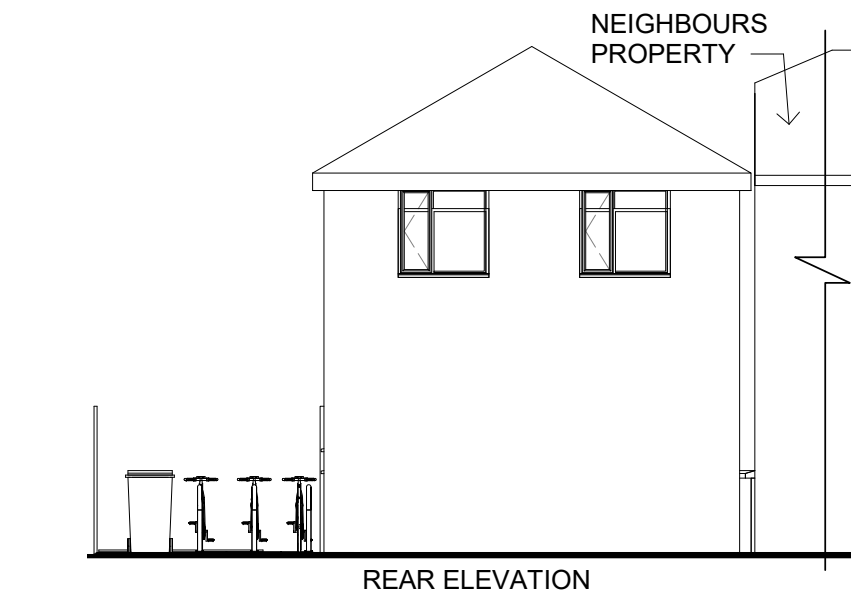
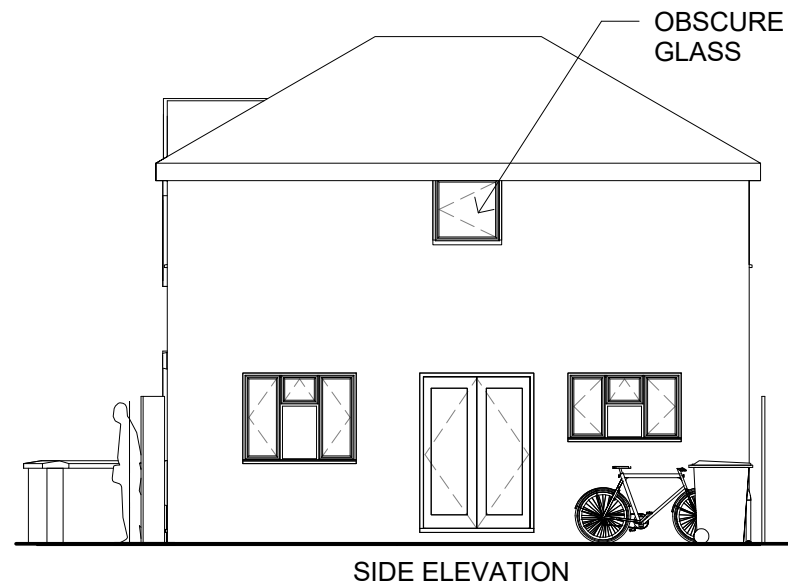
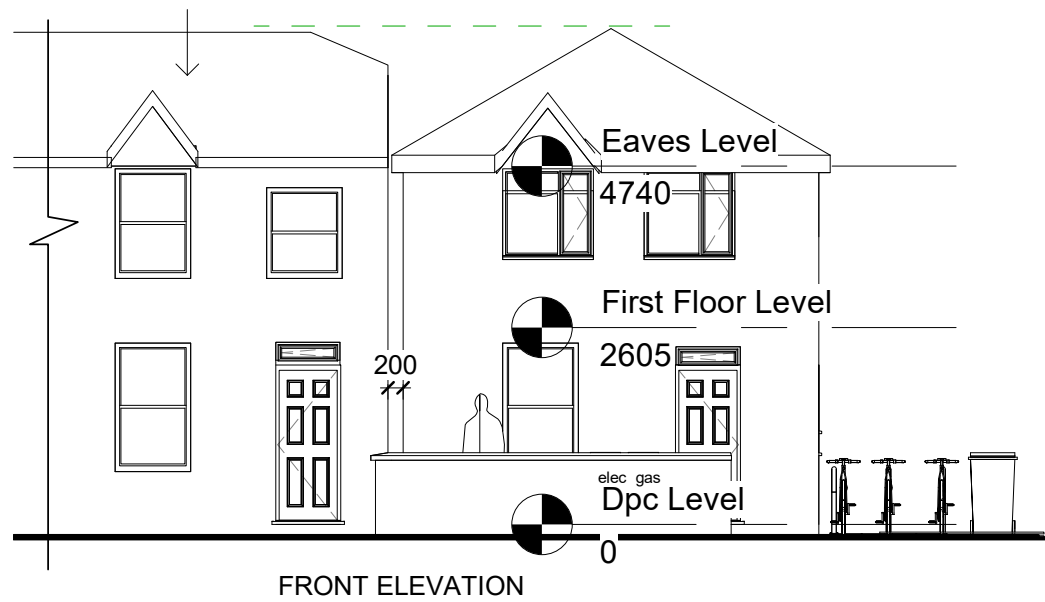

Notes:

All Dimensions are to be checked on site

Specification:

foundation Depth of Proposed to be confirmed by the Building Inspector

Structural Engineers designs required for excavating adjacent to neighbours (Thrifty) boundary wall

Roof requires steel beam as shown in Roof engineers drawings

300mm wide External cavity wall with 100mm cavity wall

rock wool insulation Batts to BS 6676

100mm x 215 x 65mm Northcot face bricks

100mm x 440mm x 215mm Thermalite Blocks

cavity wall ties positioned max 450mm vertical, 900mm horizontal to BS EN 845-1

Damp proof course laid level with existing floor level to BS EN 14909

Damp proof tray laid to BS 8215

Cavity wall closures positioned at windows and doors to BS EN ISO 9001

Ground floor spec-

- (1) 100mm Hardcore
- (2) 100mm compacted tight one stone
- (3) 20mm sand binding
- (4) Damp proof membrane BS EN 13967: 2012.
- (5) 100mm rigid insulation BS 5241-1:1994
- (6) separation layer
- (7) 100mm concrete floor
- (8) floor finish to be confirmed by client

1:100

PROPOSED ELEVATIONS



Project: Land adjacent to 7a conduit street
Client: Mr W Godsell
Drawing: Proposed Elevations
Drawn By Lloyd Gordon
Date: 10/01/2022
Scale: 1:100 @A3
Revision: 0

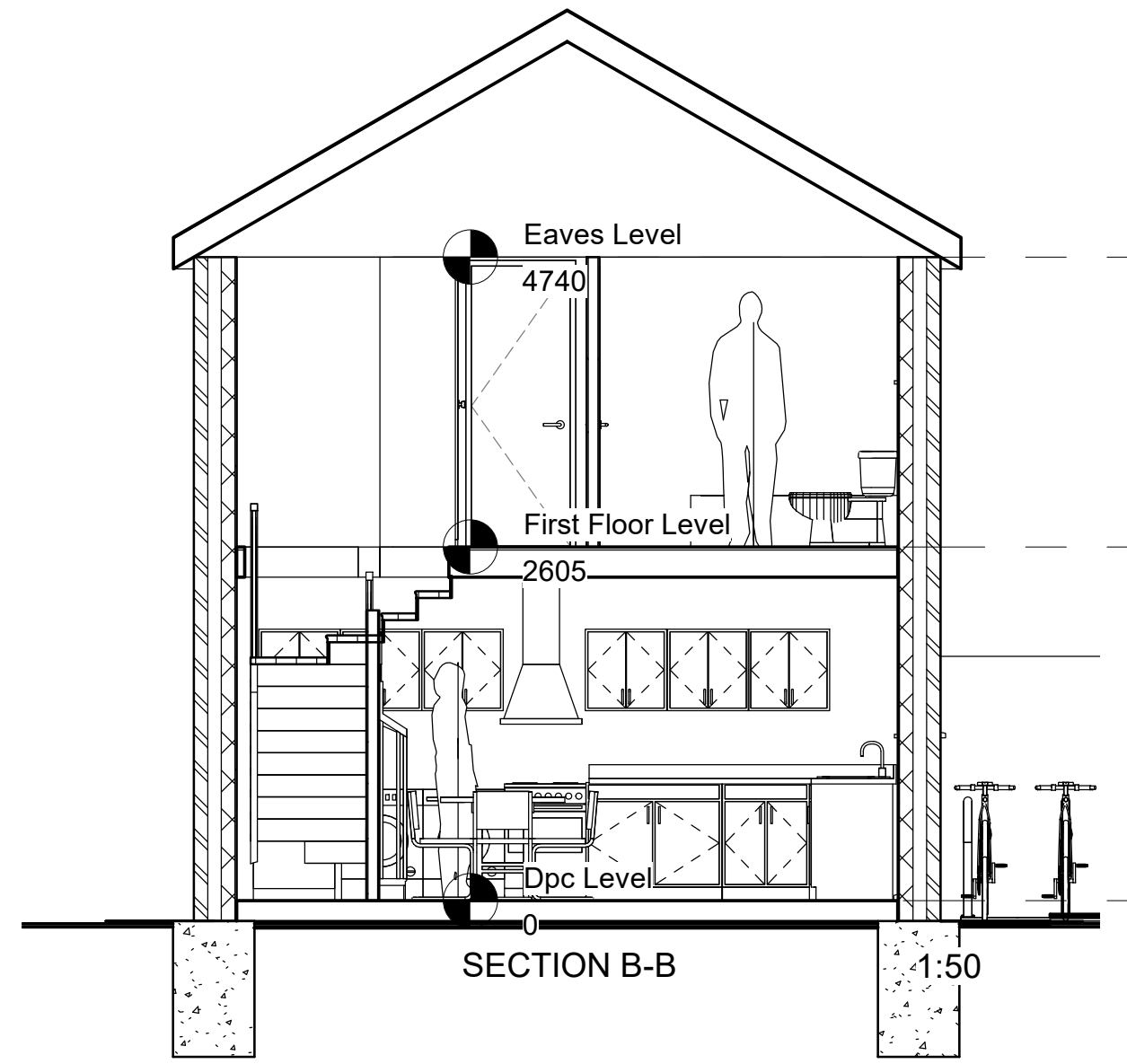
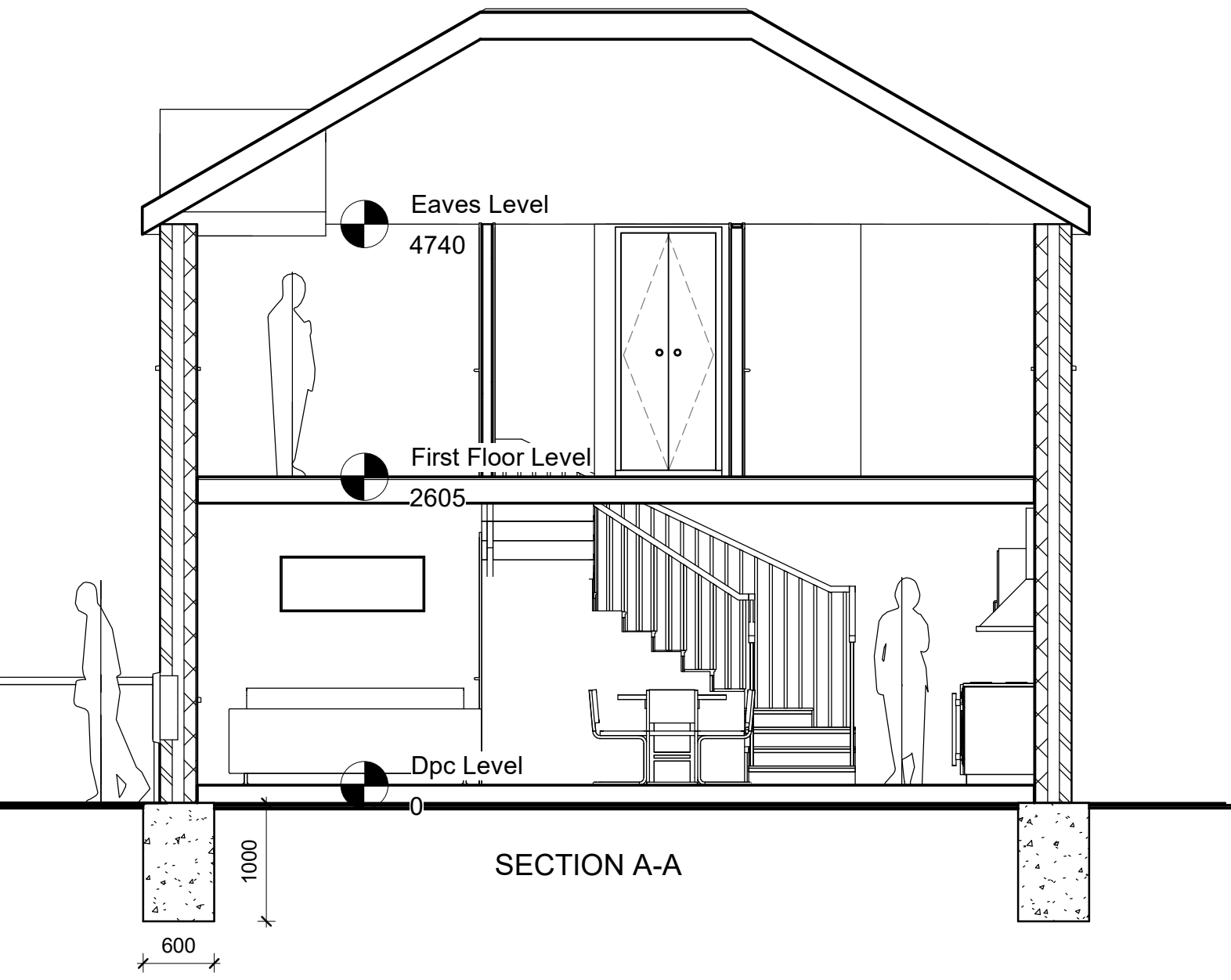

PROPOSED SECTION A-A & B-B

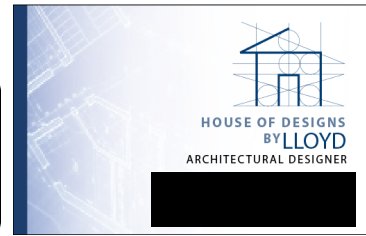

Project: Land adjacent to 7a conduit street
 Client: Mr W Godsell
 Drawing: Proposed Section A-A & B-B
 Drawn By Lloyd Gordon
 Date: 10/01/2022
 Scale: 1:50 @A3
 Revision: 0

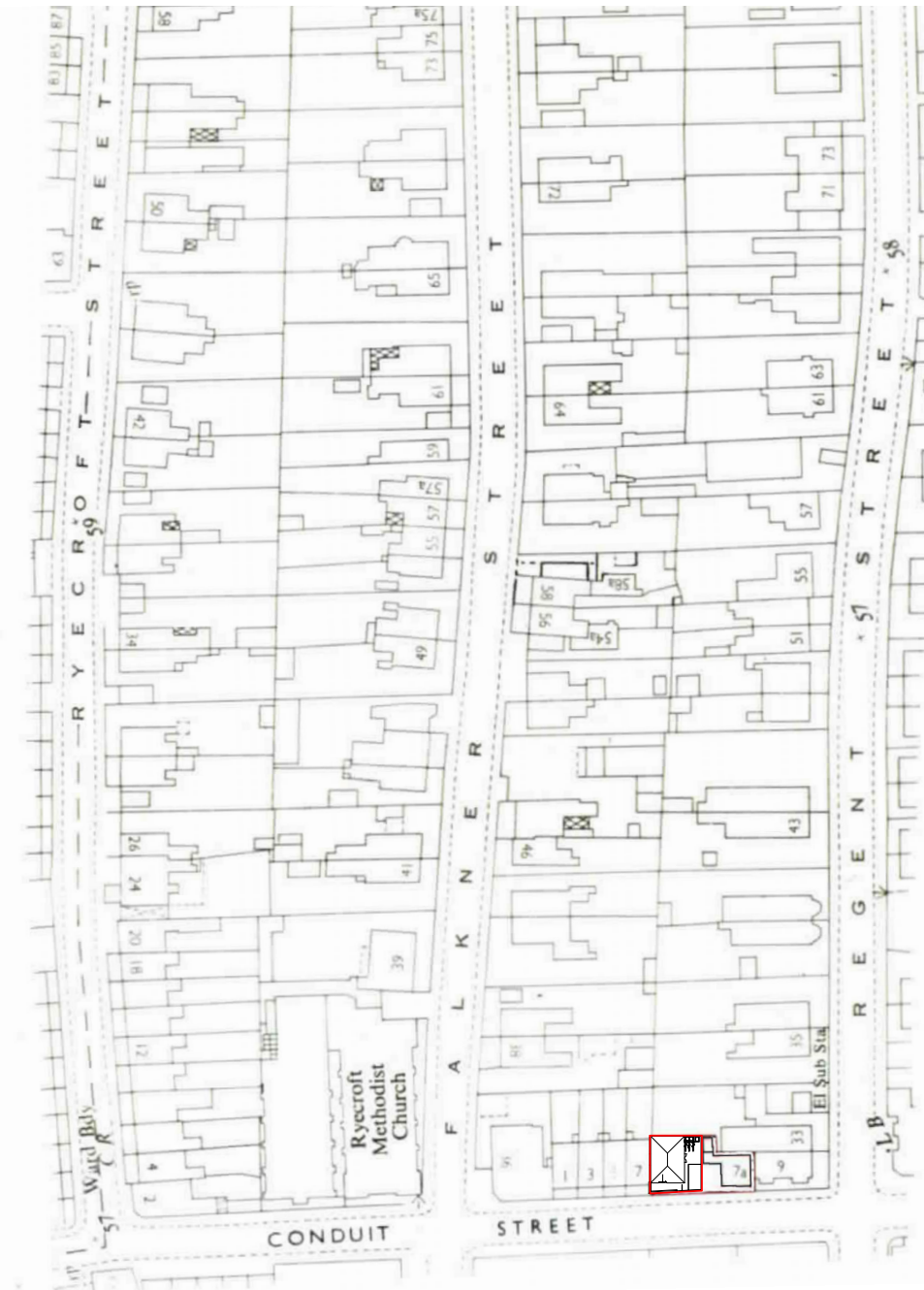

SITE PLAN

1:1250

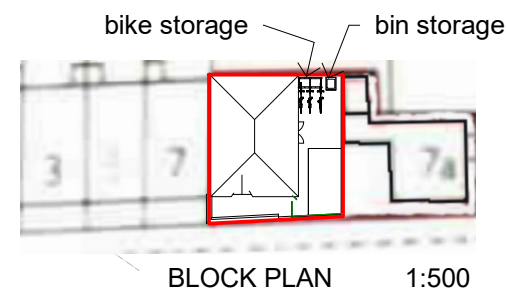

BLOCK PLAN 1:500

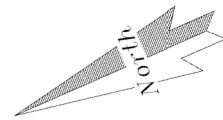

PROPOSED SITE/BLOCK PLANS

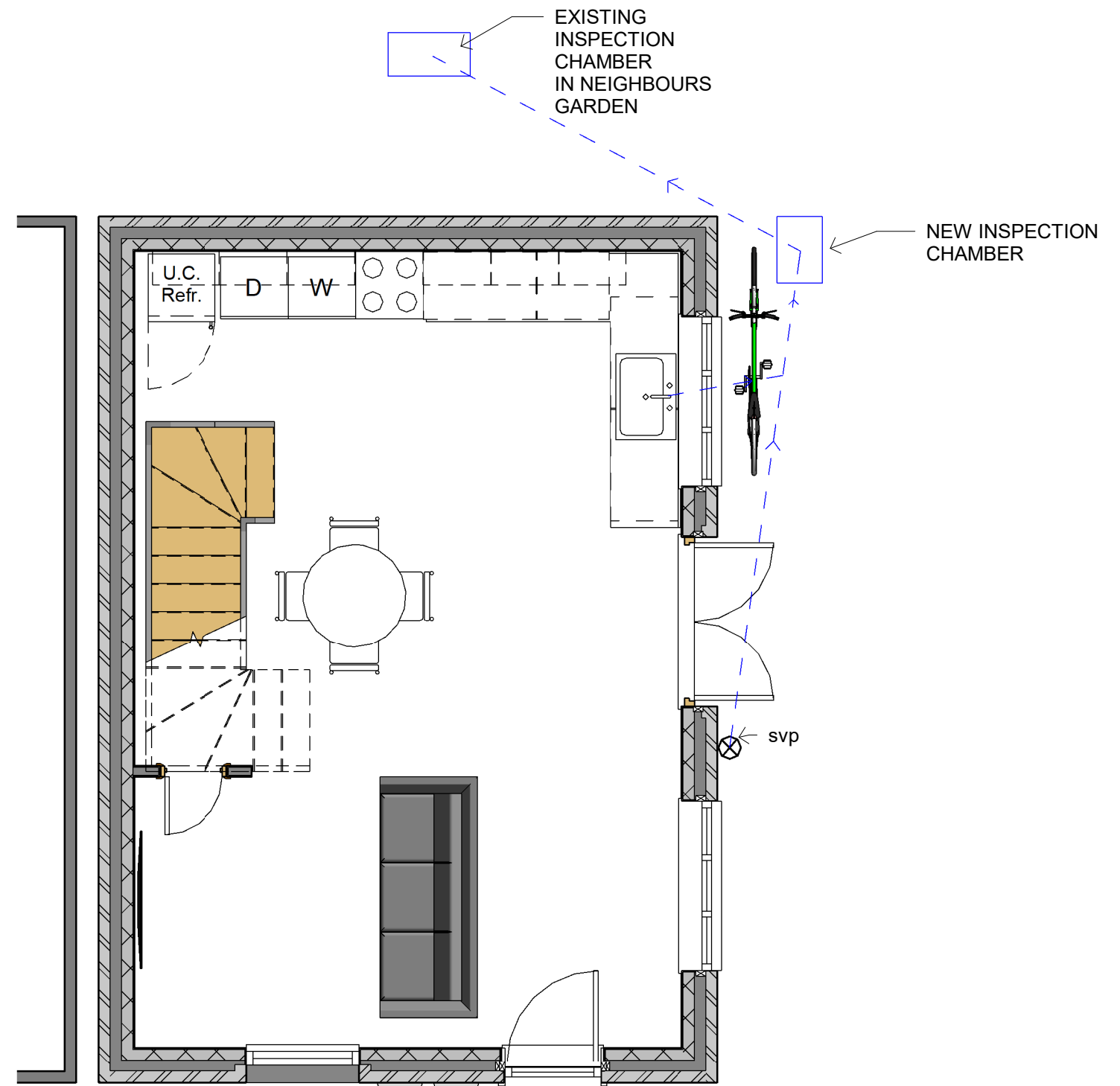

PROPOSED DRAINAGE



Project: Land adjacent to 7a conduit street
 Client: Mr W Godsell
 Drawing: Proposed Site/Block Plan
 Drawn By Lloyd Gordon
 Date: 10/01/2022
 Scale: 1:1250, 1:500@A3
 Revision: 0



RENDER OF FRONT



RENDER OF SIDE



3D VIEW OF KITCHEN



KITCHEN RENDER

3D VIEW OF PROPOSED KITCHEN/LIVING ROOM



Project: Land adjacent to 7a conduit street
 Client: Mr W Godsell
 Drawing: Proposed Renders
 Drawn By Lloyd Gordon
 Date: 10/01/2022
 Scale: @A3
 Revision: 0

NEIGHBOURS PROPERTY
7 CONDUIT STREET

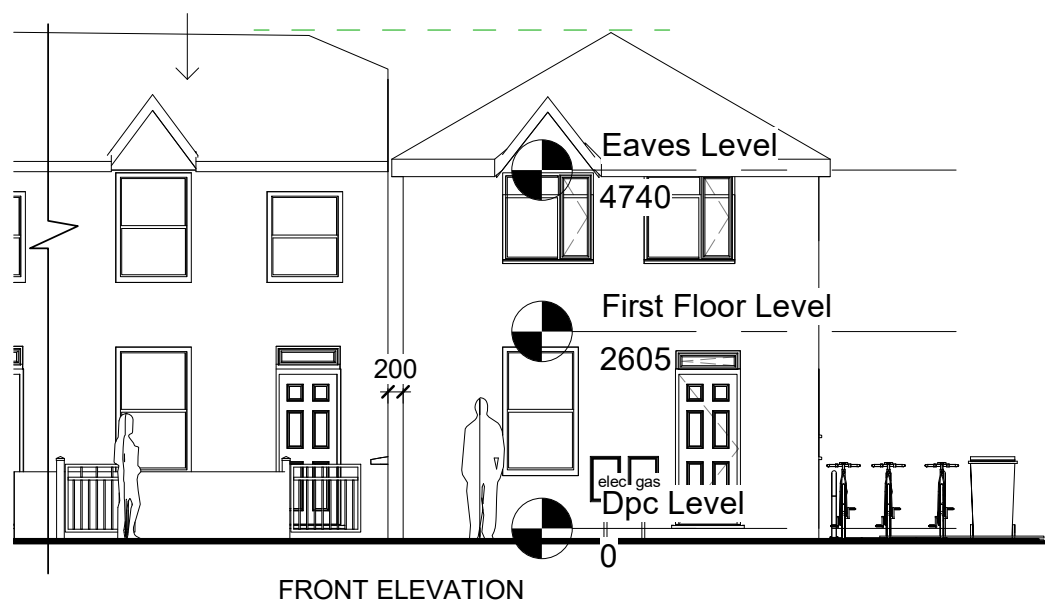

FRONT ELEVATION

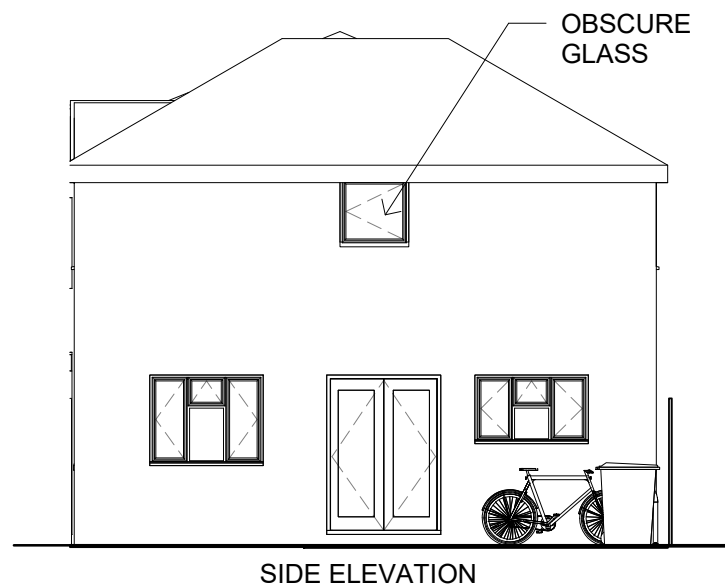

SIDE ELEVATION

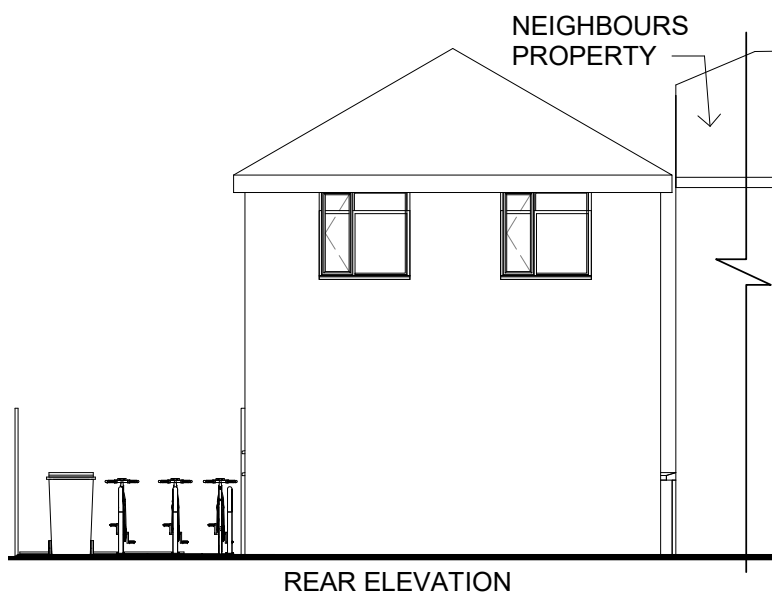

REAR ELEVATION

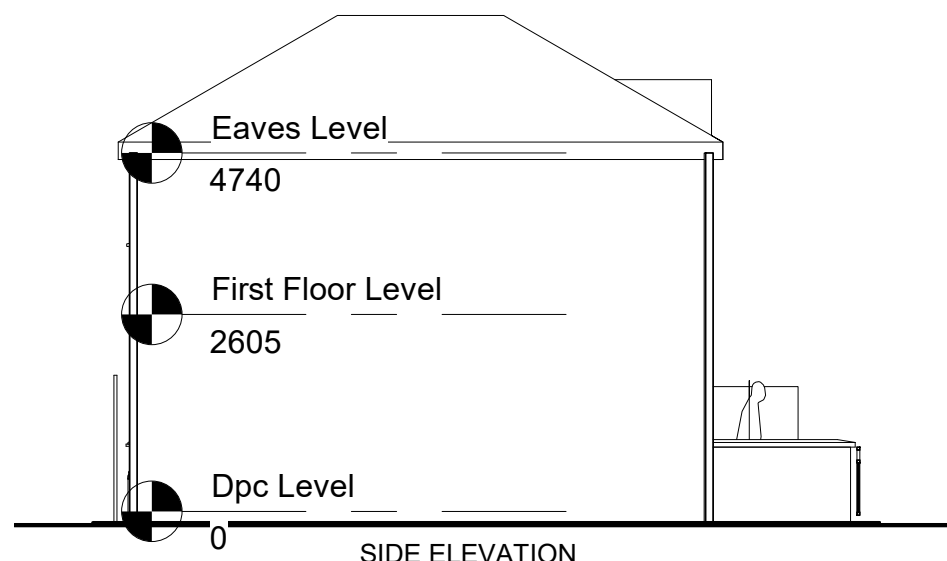

SIDE ELEVATION

Notes:

All Dimensions are to be checked on site

Specification:

foundation Depth of Proposed to be confirmed by the Building Inspector

Structural Engineers designs required for excavating adjacent to neighbours (Thrifty) boundary wall

Roof requires steel beam as shown in Roof engineers drawings

300mm wide External cavity wall with 100mm cavity wall

rock wool insulation Batts to BS 6676

100mm x 215 x 65mm Northcot face bricks

100mm x 440mm x 215mm Thermalite Blocks

cavity wall ties positioned max 450mm vertical, 900mm horizontal to BS EN 845-1

Damp proof course laid level with existing floor level to BS EN 14909

Damp proof tray laid to BS 8215

Cavity wall closures positioned at windows and doors to BS EN ISO 9001

Ground floor spec-

- (1) 100mm Hardcore
- (2) 100mm compacted tight one stone
- (3) 20mm sand binding
- (4) Damp proof membrane BS EN 13967: 2012.
- (5) 100mm rigid insulation BS 5241-1:1994
- (6) separation layer
- (7) 100mm concrete floor
- (8) floor finish to be confirmed by client

1:100

PROPOSED ELEVATIONS

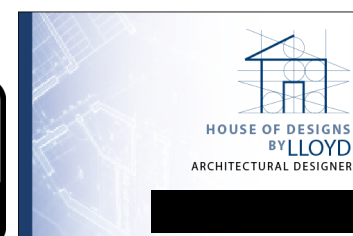

Project: Land adjacent to 7a conduit street
Client: Mr W Godsell
Drawing: Proposed Elevations
Drawn By Lloyd Gordon
Date: 13/03/2022
Scale: 1:100 @A3
Revision: 1



DESIGN & ACCESS STATEMENT

For The Proposal

TO

Construct a two bedroom house on Land adjacent to
7, 7A Conduit Street,
GL1 4XH

30/01/2022

1.0 Existing Site Location

- 1.1 The existing property is located adjacent to 7 and 7a Conduit street where the area is used mostly as residential
- 1.2 The land has been vacant for a few years
- 1.3 The land is overgrown with Vegetation
- 1.4 The existing houses were built with a traditional construction with an Imperial brick finish



Existing site location plan

2.0 Existing

2.1 The existing site is open and exposed to continuous cases of fly tipping

2.2 Is in desperate need of development as this would improve the area



View of front of existing site



View of existing properties

3.0 Proposed Development

3.1 The proposal would have a internal floor area of 70m² and a decent sized garden which would allow for comfort living

3.2

The proposed property would not affect the existing street scene and would not pose a detrimental loss of privacy to the neighbours.

There would not be an adverse loss of light or overshadowing

SD4c States - “the architectural design of new buildings and the alterations of existing buildings should demonstrate a creative response to a specific site and locality”.

Scale – (1) “The size of the building its elements and its details in relation to its surroundings and human form”.

(2) Massing (The arrangement, volume and shape of a building)

(3) Height (its effect on shading, views , skylines and street proportion).

Appearance – (1) (Materials (high in quality and suited to their location and purpose)

3.3 Policy SD10 of the JCS allows for infilling within the existing built up areas of the City Gloucester. In terms of the broad principles of development, the site is within the built-up area of the City, is in a sustainable location for residential use and would contribute to housing supply.

As the site is located within the built-up area of the city, the principle of development is considered acceptable in accordance with JCS Policy SD10, subject to assessment against other planning considerations in the remaining sections of this report.

3.4 Access & Parking

The property has parking areas at the front

3.5 Amenities and public transport

The property is located within very close proximity to a park and to local amenities and a bus stop to town is situated very close

3.6 Risks of Flooding:

The site is located within flood zone 1 so no Flood risk assessment is required (a proposed Drainage Strategy plan is included with the application)

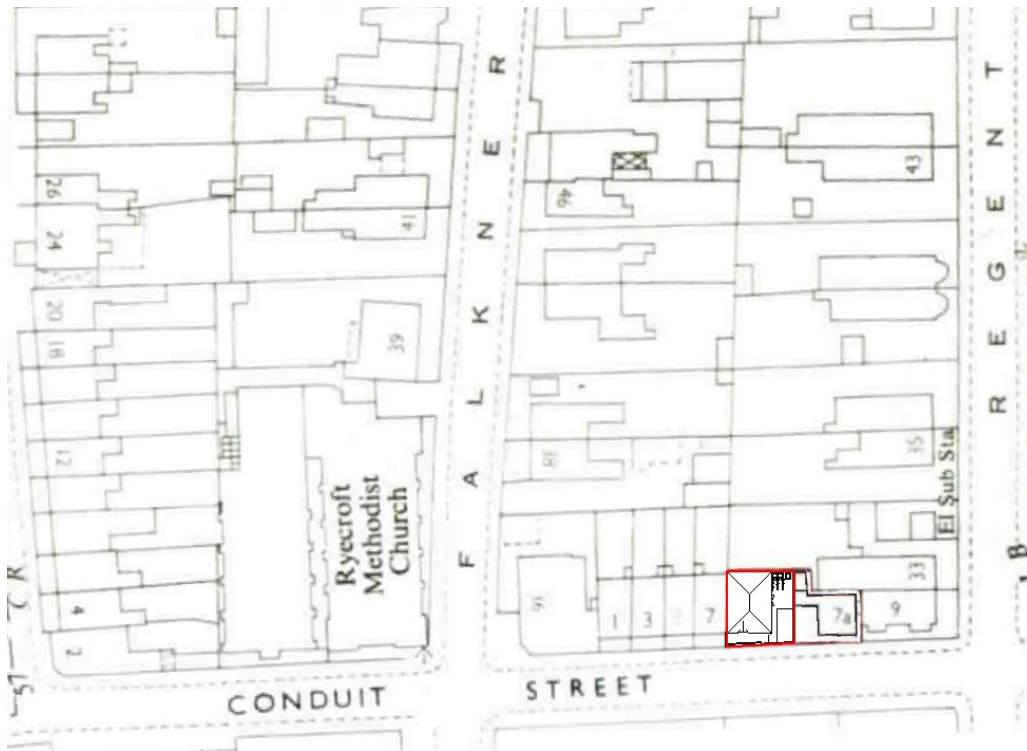

Proposed site plan



proposed view of the front

Conclusion

The proposed project is located in an area that's very close to public transport and local amenities. Regarding neighbours and their privacy and over shadowing their would be minimum impact, and the height and massing would be in keeping with the existing properties.

Concerning bin and bike storage, at the proposed rear of the property there is a Bike and Bin storage .

The existing neighbouring properties are dominated by faced brick buildings that has a traditional construction and the proposed would be in keeping with the street scene and is designed to be similar in size, height, and features.